WHITEHOUSE INTERNATIONAL

£2.25

Issue No.12

£200-WORTH OF FREE PORN VIDEOS
For Every Reader!
See inside for details

COVER GIRL
ILSE
BORN TO BE BONKED

SAM JESSUP
KNICKERLESS IN BLACK STOCKINGS

PORN STAR
SARAH YOUNG
COMES AGAIN

ADULT SALE ONLY

FREE £10 VIBRATOR
For Every Reader!
See inside for details

PRINTED IN ENGLAND

Charmaine Sinclair's
WHITEHOUSE INTERNATIONAL
Volume 1 Number 12

Publisher **Goldstar Publications Ltd**
Editor **Charmaine Sinclair**
Art Director **Jazzy Jim & team**
Production **Terry McGurrell**

Whitehouse International
P.O. Box 1013, Barking, Essex, IG1 0DT

2 SPURT! You're male, hence, your mail
5 ILSE
13 NINA
21 SARAH YOUNG COMES AGAIN
27 ANTONIA
33 DANIELLE
40 FREE £10 VIBRATOR
41 SONIA
44 CIRCUS TAVERN
47 LOUISE
53 MAYA
59 SONDRA
72 FREE £200 PORN VIDEOS
93 SAM JESSUP
98 NEXT MONTH

Conegate Ltd/Gold Star Publications Ltd, Custodian of Records, M.Miles, 2 Godstone Road, Whyteleafe, Surrey, CR3 0EA. WARNING: FOR ADULTS ONLY. Whitehouse International No12. The contents herein must not be viewed, possessed or orders placed for merchandise herein, by minors. This periodical is printed more than ten times a year and is sold subject to the following conditions, namely, that it shall not be without the written consent of the publishers first given, be lent, re-sold, hired out or otherwise disposed of by way of trade, except at the full retail price. That it shall not lent, re-sold, hired out or otherwise disposed of in a mutilated condition or in any unauthorised manner by way of trade or affixed to or as part of any publications or advertising, literary or pictorial matter whatsoever. All contributions, including colour transparencies and photographs submitted to the magazine are sent at the owner's risk and while every care is taken, neither Gold Star Publications Ltd, nor its agents accept liability for any loss or damage. Return postage must accompany all manuscripts, drawings, photographs, etc., if they are to be returned, and no responsibility can be assumed for unsolicited material. All models posing in this magazine are over the age of eighteen years. Neither said photos, nor words used to describe them, are meant to depict the actual conduct or personalities of the models. All sexual acts depicted are fictitious and there is no intended reference to persons either living or dead. All letters received are subject to publication unless specifically stated otherwise. Printed in England. Copyright Gold Star Publications Ltd. 1998.

SPURT!

C'mon you raincoat-wearing pervies and knicker-flashing nymphets, why not mail us your lovejuice-soaked letters?
Send to: The Editor, Whitehouse International, PO Box 1013, Barking, Essex, IG1 0DT

Pump action

Dear Charmaine: Issue no.8 featuring both the lovely Jo Guest and the raunchy Nikki Kennedy, was more than enough to fuel my fantasies and result in a cock-spurting, balls-draining wank. However (no offence to your other models) your set of the gorgeous Mira Copozi has had me pumping my gun rotten. She's simply stunning and I'd be dead grateful for any leads re. videos, photosets, signed pics etc.

Colin,
Abbeydale Redditch

Says Charmaine: Tell you what, why don't Mira and I sixty-nine each other while you watch and "pump your gun?" Seriously, Mira's from L.A. and one of photographer Suze Randall's favourite models. To the best of my knowledge there are no videos featuring her in circulation here in the U.K. ▶

SONIA SIDE UP!
– see pages 41-43

DANIELLE: Likes it from behind
33

5
ILSE: Wide open to offers.... and the back end's up

SPURT!

Continued from page 3

Fanny club

Dear Charmaine:
The models in most of your rival publications are such dogs nowadays (and/or so badly photographed) I've just started buying Whitehouse International. And you know who your most beautiful model is? YOU, CHARMAINE! I saw you in the flesh at the Circus Tavern last week and I nearly spunked on sight, honest! Anyway, I gather you have your own fan club. Could you please tell me how I go about joining?
S. Hinchcliffe, Dartford
Says Charmaine: Easy-peasy! For just £20 I'll send you a giant, full colour glossy photo, which I'll personally sign with any love message you want. You also get a hot, explicit mens' mag to enjoy, lots of personal naughty newsletters and a Christmas card. I'll also keep you informed of all my new and sexy photos, videos and all sorts of intimate, sexy Charmaine-type goodies. Or for £35 you can join my VIP Club. You'll get everything mentioned above, plus invites to sexy models' parties, tabletop dancing, photoshoots and much more besides. To join just send £20 (or £35 for VIP membership) in cash/postal orders, cheques payable to Charmaine Sinclair and send it to me at: PO Box 56, Aldershot, Hants GU11 3YN.

Continued on page 12

ADULT SHOPS
Callers welcome
†Open: Mon. - Sat. 9.30 - 6 pm (Fri. 8pm).

All products featured in this magazine are available from the Nationwide Stockists listed below:

MAIN CENTRAL LONDON STOCKIST – PRIVATE SHOP •Basement, 9 Brewer St, Soho W1 (Open 7 days 11am-11pm).

†STOCKISTS Open: Mon.-Sat. 9.30-6pm (Fri. 8pm) – PRIVATE SHOPS – LONDON (East) •627 Forest Rd, Walthamstow E17. •34 Upton Lane, Forest Gate E7. (North) •682 Holloway Rd, N19. (North West) *659 Nth Circular Rd, Brent NW2 (eastbound before Staples Corner). (South) *14 Bourne Rd, (Bexley Village) Bexley. •19 West Hill, Wandsworth SW18. •318 Lewisham Rd, Lewisham SE13. •1539 London Rd, Norbury. •ALDERSHOT 266b High St. *BARNSLEY 3 Doncaster Rd *BARROW-IN-FURNESS 6 Dalkeith St.*BATH 28 Victoria Bldgs, Lwr Bristol Rd. *BEDFORD 72 Tavistock St. BIRMINGHAM *47 Pinfold Street (just off Victoria Square). •487 Stratford Rd, Sparkhill. *BLACKBURN 71 Darwen St. *BLACKPOOL 311 Church St. •BOLTON 201 St. George's Rd. •BOURNEMOUTH 216 Holdenhurst Rd. •BRADFORD 147/149 Manningham Lane. *BRIGHTON 11 Surrey St. *BRISTOL 76 West St, Old Market. *BURNLEY 124c Colne Rd. *BURY 94 Rochdale Rd. •CAMBRIDGE 38 Chesterton Rd. *CARLISLE 6 London Rd. *CHATHAM 18 High St. *CHELMSFORD 167 Moulsham St. •CHESTER 5 Boughton. *CHESTERFIELD 528 Sheffield Rd. *COLCHESTER 74 Butt Rd. •COVENTRY 34 Walsgrave Rd. •CREWE 74 Edelston Rd.*DARLINGTON 91 Victoria Rd. *DERBY 61 Osmaston Rd. •DONCASTER 15 Copley Rd. *EXETER Private Shop, 133 Fore St. •FOLKESTONE 105 Dover Rd. *GLOUCESTER 17-24 Trade Offices, St. Oswalds Rd, Cattle Market. *GRIMSBY 189 Grimsby Rd. *GREAT YARMOUTH 3 Howard St. North. *HEMEL HEMPSTEAD 193 London Rd. •HUDDERSFIELD 70 Bradford Rd, Fartown, •HULL 263 Hessle Rd. *KETTERING 25 Market St. *KINGS LYNN 41 Norfolk St. *KINGSTON 203 Kingston Rd, New Malden. •LEEDS 209 North St, Sheepscarr. *LEICESTER 116 Granby St. *LINCOLN 68 High St. *LIVERPOOL 63/65 Moorfields. *LUTON 74 Wellington St. *MACCLESFIELD 77 Chestergate. *MANCHESTER 54 Oldham St. •MANSFIELD 19 Ratcliffe Gate. *MARGATE 55 Northdown Rd. *MIDDLESBROUGH 14 Borough Rd. *NEWCASTLE 20/22 Scotswood Road. •NORTHAMPTON 8 Regent Sq. •NORWICH 39 St Augustine's St. •NOTTINGHAM 18 Carrington St. *OLDHAM 95 Huddersfield Rd. *OXFORD 54 Cowley Rd. •PETERBOROUGH 75 Oundle Rd. *PLYMOUTH 31 Athenaeum Place, Derrys Cross. •PRESTON 442 New Hall Lane. *READING 108 Southampton St. *ROTHERHAM 3/5 Rawmarsh Hill, Parkgate. •SALISBURY 125 South Western Rd (behind Station). •SHEFFIELD Unit 5, 68 Division St. •SHREWSBURY 40 Wyle Cop. •SOUTHAMPTON 103 St Mary St. •SOUTHEND 39 Eastern Esplanade. •STOKE 62 Piccadilly, Hanley. *SWINDON 7 Devizes Rd, Old Town. •WAKEFIELD 71 Doncaster Rd. *WEST BROMWICH 19 Bull St, Ringway. *WOLVERHAMPTON 17 Broad St. *WORCESTER 18 Lowesmoor. *YORK 1st Floor, 14 Bootham. SCOTLAND — •EDINBURGH 60 Elm Row, Leith Walk. •GLASGOW 319 Gallowgate. WALES — •CARDIFF 9 Mill Lane. *NEWPORT 16 Cardiff Rd. •SWANSEA 3 Dillwyn St. *WREXHAM 6 Yorke St. N. IRELAND — •BELFAST 31 Gresham St.

*Sex Shops. •These are non-sex shops that carry some adult products incidental to their main business, they may not carry the particular product advertised. (SP42)

From the smart suburbs of Stuttgart "heils" this month's cover model, a 23-year-old university postgraduate with brains to match her stunning looks. Yet, despite the near-outrageous poses, there's not the slightest hint of the rebel about this highly athletic - and hugely fuckable - six-footer. You're left with the feeling she fucks like a nymphomaniac on aphrodisiacs, then dusts herself down, picks up her biochemistry textbooks, and takes up where she left off. Indeed to many of her race, sex is as much a bodily function - and only a tad more romantic - than pooing and peeing. As if vindicating this suspicion, Ilse admits she is baffled by the porno craze: "I prefer doing it than seeing images of other girls doing it. If my lover feels the need to masturbate, well, then I am here to do it for him," she maintains. "But normally he is much too satisfied to masturbate: I only have to lift my skirt and he is on me like a big cat." Lucky cat. Lucky pussy.
P.S. Check out Ilse's "I'll make you cum in 30 seconds!" claim on 08961 101 467.

ILSE

SPURT!

Continued from page 4

Get a life, sad bastard etc etc

Dear Charmaine: My girlfriend is not only one of the sexiest and kinkiest lovers I have ever had - she is also a brilliant student of engineering design. She can make anything mechanical and everything she makes really works. Her current craze is bicycles, and one she made one for me just recently is a miracle of strength and lightness.

However, the reason for my letter is the neat little device my girl has put on her own machine; a cunning device which, at the touch of a lever on the handlebars, makes a big, flexible dildo slide out of the seat tube and protrude eight inches from the saddle.

As she peddles, the dildo thrusts up and down, powerfully, and also "churns" round and round, which is a movement she particularly likes during sex. In fact, I have often come near to slipping a disc in my back trying to satisfy her, but the sexy bicycle feels no pain, suffers no fatigue and goes on for as long as she can stand it.

It is thrilling to ride with my girlfriend. She wears crotchless shorts of her own design, which overlap (so that she is decent when she wishes to be), but have a gusset arrangement which allows the dildo to wriggle its way into her pussy and out again, quickly - because she has to withdraw it swiftly when, say, she needs to stand up on the peddles when going up a hill.

Even in these permissive times, my girlfriend feels a woman riding a bike with a big rubber cock sticking out of the saddle might draw attention. Not that she doesn't draw attention anyway. Her beautiful figure, her flowing blonde hair, and the way her big breasts lollop around inside her tight cycling jersey, sees to that. Besides her moaning, groaning, panting and puffing and the sweat running down her legs as she peddles slowly through the city streets make people think she's the least fit cyclist ever. They have called ambulances to her - not knowing what was going on between her legs.

She has never been found out, though. When withdrawn, the tip of the dildo disappears completely into the saddle, so you'd never guess it was there. Which was what happened to the man in boxer shorts who stole it in the Park one afternoon and rode it away. We were fucking in the bushes at the time, and we heard him.

We dashed out to see him peddling like crazy out of the saddle. And he'd obviously touched the lever, for the dildo was churning around under him. It seemed to have wormed its way up the leg of his shorts. He made a sort of grab beneath him to find out what was going on, but didn't find it and, then, like an idiot, sat down!

He gave a howl of anguish, both his feet came out of the pedals and he rolled down the road, clutching his bum for a couple of minutes before, with what sounded like an orgasmic grunt, he crashed into the brambles.

My girl and I didn't try and catch him; we were clutching each other, howling with laughter. The bike was okay, but there was no way she was going to use that saddle again. We hid it in the bushes until she could fit a new one and she rode back on my crossbar. Which seemed to have exactly the same effect as the dildo! We had to make three fuck stops before we got home - and then we really started. I don't suppose I'll live to see thirty , but I guarantee I'll die with a hard-on.

John,
Hampstead.

Says Charmaine: That was such a pathetic letter, John, I figured I'd publish it to give my readers an insight into some of the crap I have to wade through during my working week. It was un-funny, un-sexy and utterly implausible. Face it, boy, you're a tosser!

Continued on page 20

Unlike so many of today's generation of "top shelf" models, Hungarian-born Nina, 22, harbours no Porn-Star-Makes-It-to-Hollywood fantasies. By her own admission she can't act, can't memorise lines, and even purports to shyness. Which is rather odd, considering the circumstances of her rapid departure from (highly lucrative) lingerie catalogue scene. While under contract to a world-famous Swedish brand, Nina and her chums participated in a series of wild and crazy porn movies for a visiting American film crew. Her bosses were less than turned-on by the spectacle of their star model taking cock every which way, but the fact that she was clad (or semi-clad) in their prestigious lingerie proved the last straw. "So much for becoming the next Eva Herzegova," sighs Nina, "And so much for being persuaded to do filthy things on camera when I've drunk too much champagne! But this modelling for magazines, I've come to like. There's something about your British photographers I find very sexy. It shows in my pictures, no?" Yes.

NINA

P.S. See more of Nina in **PLAYBIRDS INTERNATIONAL** - the all-new men's mag, just £2.95 for 148 pages! And the collector's 1st issue features TWENTY top models, including **JOANNE GUEST, CLAIRE PECKHAM, TRACEY COLEMAN** and **KATHY LLOYD!**

Just when you thought girly mags were starting to look samey and past their sell-by, along comes this **AMAZING, BANG UP-TO-DATE mag for men.** New, naughty and a definite "must have", it's on sale NOW at all good news-agents or from the Adult Shops listed on page 4.

Order a copy from your local newsagent.

In case of difficulty send £3.95 for the collector's first issue (includes £1 p&p)

OR £29.50 for a 12-month subscription to: Playbirds International, P.O.Box 554, London E17 4NE. Make cheques, postal orders payable to PLAYBIRDS INTERNATIONAL

OR just £2.95 to personal callers from any of the nationwide stockists listed on Page 4

SPURT!

Continued from page 12

Her dreamy teen

Dear Charmaine:
I've just turned eighteen years old and I still live at home with my parents. What I'd like to tell you about is an experience I had with an older woman just after my birthday. She's very good looking and I've always liked her (she's a friend of my Mum's, believe it or not), though it never crossed my mind that anything would ever "take place" between us. A nice wank fantasy, however.

What happened was that Brenda came round to see my mother one day, to find me at home alone. She seemed rather disappointed when I told her they wouldn't be back for a while, so I suggested that we went out for a drink, just to kill some time. It was a bit crafty really because I knew damn well that my folks wouldn't be back until late evening.

I must admit, I was pretty miffed to learn Brenda was married (I suppose it should have been obvious really), but we shared a couple of drinks, during which she started asking me all kinds of personal questions, like, did I have a girlfriend and had I been out with many females?

I was a little bit reluctant to admit I was still a virgin and she responded by asking me if I thought that she was attractive. I told her that not only did I consider her attractive, I also thought she was really sexy, particularly as she had big tits!

"Would you like to see them?" she offered. "You needn't be frightened; you could put it down as an educational experience!"

With that, we dashed back home, Brenda hoping my parents wouldn't catch us, so I put her out of her misery and told her that we had several hours to get know each other.

The sex between us was just out of this world, Charmaine. I lost all my shyness and indulged in my very first sixty-nine with her. She ended up kneeling astride my face and wanking my prick into her mouth and over her large breasts. It was amazing - we were both shocked at how much spunk I shot. Oodles of the stuff!

After I'd recovered we enjoyed a brilliant fuck, where Brenda made the most of her many years of experience. She told me that her husband was a really lazy fuck, but she continued to enjoy an active sex life with a string of lovers. I felt really chuffed when she told me I was a really good screw, particularly as it was my first time.

God knows what the future holds for Brenda and I, but I'm hoping that we can continue to have sex together. I know I've got a lot of learning to do but I'm certain I couldn't have found a more qualified teacher. As for my own personal preferences; my sights are going to be set on older women from now on.

David,
Colchester.

Continued on page 26

SARAH YOUNG COMES AGAIN!

Frankly we took a bit of a gamble last month, featuring the "notorious" Sarah Young. After all, wasn't running shots of Sarah without a cock in her mouth about as appetising to porn addicts as lemonade to alcoholics? Evidently not. Readers' response to the new-look, fuller-figured Sarah was astonishing - as was the volume of her videos we sold on the strength of it! As we said last month, the secret of her is simple: Sarah's porn videos are among the filthiest in the world. Married to Germany's "Herr Porno" Hans Moser, Sarah's easily the richest sex star in Europe and, quite possibly, the world. With America's porn industry in terminal decline, it's no surprise that Hans and Sarah's company - Sarah Young Communications - now concentrates on Europe. In 1997 alone their video sales topped a staggering 850,000 units. In spite of her professed boredom with the porno scene ("Oh blimey, not another ten-ich tool!"), Sarah happily posed again for Issue 12, this time in raunchy black undies. Wouldn't you just love to fuck her? We would - and that includes editor Charmaine!

A CHANCE TO SEE SARAH YOUNG IN YOUR OWN HOME!

WHITEHOUSE INTERNATIONAL STILL HAS 2 SARAH YOUNG VIDEOS IN STOCK

We are offering:

☐ **SARAH YOUNG REVEALS ALL** (only £17 including £2.05 p&p)

☐ **SARAH YOUNG EROTIC DREAMS** (only £17 including £2.05 p&p)

☐ **BOTH FOR ONLY £27 INCLUDING £2.05 p&p**

24-HOUR CREDIT/DEBIT/SWITCH CARD HOTLINE FOR IMMEDIATE PROCESSING OF YOUR ORDER 0181 507 8833

PRIVATE LINES (Dept.HM) 34 Upton Lane, London E7 9LN

I enclose payment of £.....made payable to M.O. Division. If paying by cheque add name & address to reverse. Send cash via registered/recorded delivery only.

Name .....

Address .....

.....

.....

.....

These videos are also available from Stockists listed on page 4

SPURT!

Continued from page 20

Filipino heck

Dear Charmaine: Recently, I was getting over a heavy dose of flu and lying in bed when Jamsin, our 22-year-old Filipino housekeeper came into my room, carrying a cup of hot lemon and honey for me. My wife was out at work and she'd asked her to look after me. Jamsin isn't pretty, but she has an incredible figure (even if it's normally hidden beneath a fluffy jumper and baggy jeans) with neat tits, a pert, little ass and slim legs. Unlike my wife, who has let the "good life" go to her hips and bum.

I sat up in bed and Jamsin immediately leant over to adjust the pillows, giving me a face full of her pert little bubs and (maybe down to my weakened state) I couldn't refrain from "accidentally" rubbing my face against their softness. Instead of slapping me or stopping me, Jamsin held my face lovingly.

Seizing a sick man's luck, I lifted the house girl's jumper over her head and cupped her little beauties in my hands, while I sucked and slobbered on her delicious, hard, brown nipples. Jamsin unbuckled her jeans and pulled them off, taking the white cotton panties she was wearing with them.

Feeling feverish, I pulled her on to the bed, made her kneel in front of my face and drank hungrily from her moist, shaven cunt. When she started to grind her pussy lips into my face, I thought I'd suffocate. I was still trying to breathe through my mouth because of my cold, so I pulled her down to sit on my ram-rod.

She was so wet by this point that it got sucked straight up into her love-hole. I don't know where my strength came from but I just wanted to spend the rest of my life inside her, fucking her from every angle.

I could feel my cock being simultaneously massaged by Jamsin's oozing love-juice and squeezed by her tight cunt. I began to buck with a bed-shaking orgasm, but the crafty little tart squeezed me out and pulled my cock in between her pert titties to bring me off.

I was lost in lust and promptly coated her glorious tits in white, lumpy jism. Jasmin then plastered her pouting pussy on my mouth and I tongue-fucked her till she coated my tongue with her hot puss-cum.

Simon R., Reading.

Continued on page 32

To get full benefit from the 34-24-34 effect, you have to imagine Antonia, 25, in Private Dancer mode, her eminently suckable titties juddering wildly beneath her top and her infinitely squeeable posterior hitting the rhythm so hard, she's double-timing it. "I love to dance," says she, inadverdently quoting the title of the early-eighties disco-diva dirge. "I'm a big keep-fitter, you see. And it's so much more exciting, cardiovascular-wise, than jogging or cycling. In fact, dancing comes a very close second to sex, now I think about it!" *(Someone put a record on, for Chrissakes - Ed)* In a Whitehouse International awash with Euro (and Eastern Euro) -totty, home-bred newcomers like Antonia are more than welcome: "I thought men who bought sex mags preferred Joanne Guest-type blondes," said she, as if surprised by lensman Gordon Randall's enthusiasm for "the blinding form on it." And then, spreading her legs: "Seriously though, do you really think I've got what it takes?" Trust us, sweetheart - we're the experts. Come back in three months or so and we'll do it to you one more time.

antonia

N.B. See more of Antonia in the sensational £2.25 **TITBITS INTERNATIONAL**, the men's mag of the Millennium. 80 all-colour pages and edited by big blonde Sport stunna **LOUISE HODGES**. It's the best value sex mag in the world and each issue features **PAGE 3 STUNNAS, USA PORN STARS, TRASHY EUROSLUTS, BUSTY BIMBOS, SHAVEN MAIDENS, FILTHY FETISHISTS & RANDY AMATEURS.** Want to cut back on your sex mag outgoings? Then check-out Louise Hodges' new-look £2.25 **TITBITS INTERNATIONAL** - the cheapest way to get yer rocks off! Order a copy from your local newsagent. In case of difficulty send £3.25 for the very latest (includes £1 p&p)
OR £32.50 for a 12-month subscription to: Titbits International, P.O.Box 554, London E17 4NE. Make cheques, postal orders payable to TITBITS
OR just £2.25 to personal callers from any of the nationwide stockists listed on Page 4

SPURT!

Continued from page 26

Our first cardboard reader

Dear Charmaine:
When my wife walked out on me for another man, I hit an all time low. I started drinking heavily, I got behind on my mortgage, I got fired from my job, and from that point on I guess I just gave up on myself. I lost a whole year of my life, drinking and bumming around, till I ended up sleeping rough with all the other dossers and no-hopers in Cardboard City, on the south side of the Thames.

One night a lady and a couple of guys came round looking for staff to work in a hotel kitchen. She offered me a job as long as I promised to clean myself up and stay off the Kestrel Super. I realised it was my last chance in life, so I took it. There seemed to be little point in telling her I used to work as a computer programmer, taking home £600 a week and driving a company Merc - she'd never have believed me.

Well, Charmaine, I gave the job my best shot. I clocked in on time every day and I didn't touch a drop of booze - at least during working hours. One morning the personnel manageress called me up to her office (the same lady who'd rescued me from the streets) and said she was pleased with me, and how would I like to be the head porter? I was over the moon.

However, that wasn't all this pretty lady wanted. She asked if I was lonely, living in my little room in the hotel basement, and I told her I was. She scribbled something on a piece of paper and handed it to me.

"Call by tonight and I'll cook you supper," she said. "Maybe we could spend the weekend together?"

I couldn't believe my luck. Marcelle was so elegant and gorgeous, and I was just a reformed bum, with nothing to offer. Why me? I kept wondering.

After dinner Marcelle sat on my lap on the sofa and we necked like horny teenagers. I slipped my hand inside her skirt, but she stopped.

"There's something you should know before we go any further," she said. "I'm not into ordinary sex. The only thing that gets me going is rubber. Would you like me to dress up for you?"

Sweet Jesus, when this curvaceous lady emerged from her bedroom five minutes later, in a skintight black rubber miniskirt, a matching peephole bra and kinky spike-heeled black patent ankle boots, I almost burst my zip. I'm not a rubber freak as such, but Marcelle looked nice enough to eat. Talking of which...

"I want you to get down on your knees," she said, all butch and dominant. She parted her ankles and peeled her skirt up around the tops of her black stockings. No knickers - the naughty little so- and-so!

"Do you like the smell of rubber? Come closer and lick around my stockingtops. Take your time before you lick my cunt, we've got all night!"

Naughtier still, she turned around on those preposterously high heels and urged me to kiss her bottom. I pecked at it a mite too nervously for her liking, so to gee me up a bit she bent down and spread her buttocks wide. My God, what a glorious spectacle....

"You know what you've got to do," she said, pushing her bottom back towards my face. "Don't stop till I tell you."

Marcelle really put me through it before finally abandoning herself to me on the bed. She seemed to get a terrific high, having me sniff and lick her rubberwear, and when she said: "We'll have to get you fitted out with some rubber gear," I said, "Sure, why not?"

But there was nothing fetishistic about our fuck. Marcelle crouched on the bed on her hands and knees, face buried in the pillows and I fucked her hard and fast, like she was some common slag I'd just picked up on the street - not that she complained, mind you!

Frankly, I can't quite see myself in kinky black rubber, mainly because innumerable pints of lager and Guinness have played havoc on my midriff. But if there's more hard sex and another pay rise on the horizon, I reckon I might even consider shedding a few pounds!

S.C.,
London WC1.

Continued on page 46

Some say this tabletop/lap dancing caper is getting way out of hand. In the words of one of the regular's at the Circus Tavern in Purfleet: "I dunno how you guys are selling dirty mags these days. For a poxy tenner you can sit back with a pint of lager and stare right up the fanny of any Page Three bird you fancy!" Granted, it's totally in-yer-face stuff, but no way is it exploitative. Gorgeous European models like Danielle can earn up to £2,000 a week baring all to baying, beery British boyos. Surely a bit intimidating to this former convent girl from the southern French provinces, we suggested? "Not at all," Danielle insists. "Nobody is allowed to touch. And besides, you British boys are, how you say, all bark and not for biting." The choice is yours, guys: a six-pack in front of the telly or a Beck's consumed at leisure within spitting distance of Danielle's moist pussy. That's entertainment.

P.S. If you're an East Ender or an Essex man, there's only logical venue for a Lads' Night Out - the Circus Tavern, Purfleet, and currently showcasing some of the top tabletop talent around. These are the Sunday Sport's top Page 3 girls, part of the Sunday Sport/Daily Sport Revue currently guesting at Britain's top nightspots. Admission to the Circus Tavern is just £10 or £18 to include a three-course dinner. Book now on 01708 864001.

Danielle

"CUM SHOPPING!"

A FREE £10 VIBRATOR

Yes, we're giving away a seven-inch vibrator worth £10! Porn model Imogen says: "Yes, I know it seems unbelievable but this is for absolutely nothing. All you have to do is call at any of the outlets listed below, present this magazine and you will receive a seven-inch vibrator absolutely FREE."

FOR EVERY READER FROM THE SEX SHOPS LISTED BELOW!

If you can't visit any of the shops, you can get a vibrator via mail order by filling in the coupon. All we ask is that you enclose £2 to cover postage, package and handling.
This offer is available from the Nationwide Stockists listed below. Open Mon - Sat 9.30 - 6pm (Fri 8pm). Callers welcome

Send to FREE OFFERS, Dept HM, PO Box 2255, London E16 2HB
Please rush me under plain cover my:

SEVEN-INCH VIBRATOR
WORTH £10

I enclose Cash/Cheque/Postal Order for £2 to cover Postage, Packing & Handling. (Please make cheques payable to M.O. DIVISION and add address to reverse. Please do not staple cheques to coupon. Send cash Registered/Recorded only)

NAME.....

ADDRESS.....

.....

.....POSTCODE.....

I am over 18 and agree not to show minors. Signed.....

Delivery usually 7 days but allow 28.

ADULT SHOPS
†Open: Mon.-Sat. 9.30-6pm (Fri. 8pm)
This offer is available from the Nationwide Stockists listed below.
MAIN CENTRAL LONDON STOCKIST – PRIVATE SHOP *Basement, 9 Brewer St, Soho W1
(Open 7 days 11am-11pm).

†STOCKISTS Open: Mon.-Sat. 9.30-6pm (Fri. 8pm) – PRIVATE SHOPS – LONDON (East) •627 Forest Rd, Walthamstow E17. •34 Upton Lane, Forest Gate E7. (North) •682 Holloway Rd, N19. (North West) *659 Nth Circular Rd, Brent NW2 (eastbound before Staples Corner). (South) *14 Bourne Rd, (Bexley Village) Bexley. •19 West Hill, Wandsworth SW18. •318 Lewisham Rd, Lewisham SE13. •1539 London Rd, Norbury. •ALDERSHOT 266b High St. *BARNSLEY 3 Doncaster Rd *BARROW-IN-FURNESS 6 Dalkeith St.*BATH 28 Victoria Bldgs, Lwr Bristol Rd. *BEDFORD 72 Tavistock St. BIRMINGHAM *47 Pinfold Street (just off Victoria Square). •487 Stratford Rd, Sparkhill. *BLACKBURN 71 Darwen St. *BLACKPOOL 311 Church St. •BOLTON 201 St. George's Rd. •BOURNEMOUTH 216 Holdenhurst Rd. •BRADFORD 147/149 Manningham Lane. *BRIGHTON 11 Surrey St. *BRISTOL 76 West St, Old Market. *BURNLEY 124c Colne Rd. *BURY 94 Rochdale Rd. •CAMBRIDGE 38 Chesterton Rd. *CARLISLE 6 London Rd. *CHATHAM 18 High St. *CHELMSFORD 167 Moulsham St. •CHESTER 5 Boughton. *CHESTERFIELD 528 Sheffield Rd. *COLCHESTER 74 Butt Rd. •COVENTRY 34 Walsgrave Rd. •CREWE 74 Edelston Rd.*DARLINGTON 91 Victoria Rd. *DERBY 61 Osmaston Rd. •DONCASTER 15 Copley Rd. *EXETER Private Shop, 133 Fore St. •FOLKESTONE 105 Dover Rd. *GLOUCESTER 17-24 Trade Offices, St. Oswalds Rd, Cattle Market. *GRIMSBY 189 Grimsby Rd. *GREAT YARMOUTH 3 Howard St. North. *HEMEL HEMPSTEAD 193 London Rd. •HUDDERSFIELD 70 Bradford Rd, Fartown, •HULL 263 Hessle Rd. *KETTERING 25 Market St. *KINGS LYNN 41 Norfolk St. *KINGSTON 203 Kingston Rd, New Malden. •LEEDS 209 North St, Sheepscarr. *LEICESTER 116 Granby St. *LINCOLN 68 High St. *LIVERPOOL 63/65 Moorfields. *LUTON 74 Wellington St. *MACCLESFIELD 77 Chestergate. *MANCHESTER 54 Oldham St. •MANSFIELD 19 Ratcliffe Gate. *MARGATE 55 Northdown Rd. *MIDDLESBROUGH 14 Borough Rd. *NEWCASTLE 20/22 Scotswood Road. •NORTHAMPTON 8 Regent Sq. •NORWICH 39 St Augustine's St. •NOTTINGHAM 18 Carrington St. *OLDHAM 95 Huddersfield Rd. *OXFORD 54 Cowley Rd. •PETERBOROUGH 75 Oundle Rd. *PLYMOUTH 31 Athenaeum Place, Derrys Cross. •PRESTON 442 New Hall Lane. *READING 108 Southampton St. *ROTHERHAM 3/5 Rawmarsh Hill, Parkgate. •SALISBURY 125 South Western Rd (behind Station). •SHEFFIELD Unit 5, 68 Division St. •SHREWSBURY 40 Wyle Cop. •SOUTHAMPTON 103 St Mary St. •SOUTHEND 39 Eastern Esplanade. •STOKE 62 Piccadilly, Hanley. *SWINDON 7 Devizes Rd, Old Town. •WAKEFIELD 21 Doncaster Rd. *WEST BROMWICH 19 Bull St, Ringway. *WOLVERHAMPTON 17 Broad St. *WORCESTER 18 Lowesmoor. *YORK 1st Floor, 14 Bootham. SCOTLAND — •EDINBURGH 60 Elm Row, Leith Walk. •GLASGOW 319 Gallowgate. WALES — •CARDIFF 9 Mill Lane. *NEWPORT 16 Cardiff Rd. •SWANSEA 3 Dillwyn St. *WREXHAM 6 Yorke St. N. IRELAND — •BELFAST 31 Gresham St.
*Sex Shops. •These are non-sex shops that carry some adult products incidental to their main business, they may not carry the particular product advertised. (SP42)

Funny how time changes the scheme of things. Who'd have thought, for instance, back in the far-from-distant Soviet communist regime of Mr Brezhnev, that his hammer and sickle-bearing comrades' revolutionary idealism stretched no further than dreams of villas on Spain's Costa del Sol and sunny days spent in Ronnie Biggs-style indolence, preferably in the company of topless bimbos and San Miguel lager on tap? Sonia, 26, remembers all too clearly the bad old days when her native St Petersburg was still Leningrad, and luxury for her family ("once a week - Sundays") came in the form of potato fritters and vodka, yum-yum. But Sonia gets very cross indeed if you are rash enough to imply that all Riviera and Southern Spain-based Russian emigres are gangsters. "There are other ways of making money than dealing in drugs and prostitution," she sniffs, haughtily. Like posing for U.K. smut mags, does she mean?
P.S. Sonia wants you to toss-off into her moist mouth! Hear how on 08961 101 281

ANOTHER PURR-FECT NIGHT OUT

Sarah Jacks

Lynda Leigh & Julie Marsh

If you're an East Ender or an Essex man, there's only one logical venue for a Lad's Night Out – the Circus Tavern, Purfleet, caught by roving lensman Keith Furness and showcasing some of the top tabletop talent around. These are the Sunday Sport's top Page 3 girls, part of the Sunday Sport/Daily Sport Revue currently guesting at Britain's top nightspots. Admission to the Circus Tavern is just £10 or £18 to include a three-course dinner. Book now on 01708 864001.

Katie Ann

Robyn

Vida Garman

Lyn Harrison & Sarah Daniels

Teresa May

Lisa Harris

Dawn Davis

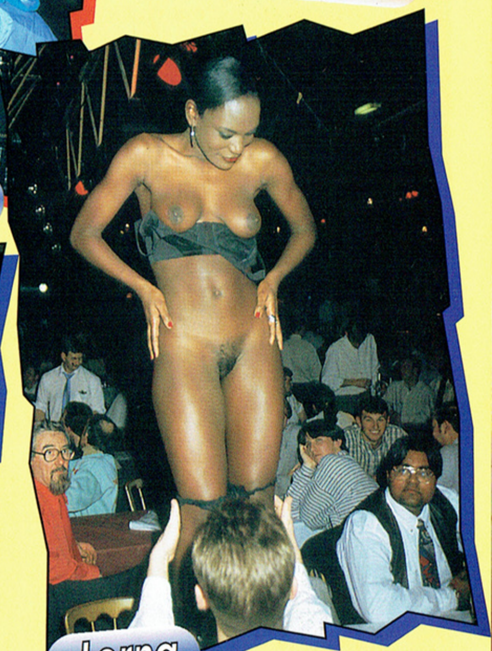
Lorna

AT PURFLEET'S CIRCUS TAVERN!

SPURT!

Continued from page 32

My old man said.....

Dear Charmaine: I've read several issues of your Whitehouse International and would suggest that some of the letters printed are more works of a fertile imagination, rather than fact, so I've decided to relate my own experience to see if you will print it.

I play in a rock band and have to take my work wherever I can find it, and provided the revenue is enough to cover our travelling expenses and give us a wage, then we take it. I met Sally when the band was playing a gig at Oxford. She was only 19, but as it turned out she had the sexual experience of the average thirty-year-old. We met when she and her sisters came back-stage after a gig had.

After some chat the band took the sisters out for a meal and some drinks, but we were all too knackered from the travelling and the playing to do anything but say goodnight. However we got the girls to agree to come to our next gig, which was only down the road in Abingdon.

This time we were more rested after having had a couple of days off, and decided to have a bit of a rave up at the hotel after the gig. It all went better than expected, with the hotel staff joining in with the fun and no complaints from any of the other guests, which was a bit of a surprise.

I had no trouble getting Sally up to my room afterwards and she didn't murmur as I started peeling her clothes off, stopping to remove an item of my own clothing every now and then. She looked delicious in just her skimpy bra and panties, a near perfect figure topped by a huge mane of thick, crimped blonde hair and creamy smooth flawless skin, that turned to goose bumps every time that I touched her.

By the time I'd taken her bra off I was as hard as iron, and stimulated by by her kisses and the close physical contact, I knew that I wouldn't be able to last very long. I bent down to suck her nipples and as I did so her hand found its way into my jockey shorts and played with my over sensitive helmet.

I responded by feeling her fanny and coaxing her clitty out of hiding, which made her moan a bit. We both collapsed on the bed with our hands going everywhere, seeking out each others sensitive spots and touching on erogenous zones - and both of us were on fire with our lust.

Nothing was said between us, so it was all the more surprising - since it was our first sex session - that we both naturally went into the soixante-neuf position. The moment that her soft warm lips wrapped themselves round my cock head, I was on the way to coming and I knew it wouldn't take much more action on her part to send my prick spluttering its load over her.

Sally seemed to sense my over-excited state and eased up on her sucking, as my tongue probed the outer lips of her delicious sweet cunt with its blonde tuft of pubic hair. I opened her outer petals and tasted her juices that were freely flowing before locating her hard erect little clitty. Then I worked my tongue to and fro across her clit before sucking it into my lips and licking it with my tongue.

Sally went wild, and so did her lips round my cock. I kept up my contact with her clitty and pretty soon her hips were gyrating and my face was getting all covered in delightful tasty slime. As her face went into over-drive on my knob end, so her thrusts got more urgent on my eager lapping tongue until, inevitably, I couldn't help but explode my load into her mouth. At the same time I gripped Sally hard by her hips, and literally dragged her pussy onto my face as I tongue-fucked her to orgasm.

For a while we just lay there panting, until I composed myself and turned round to face her. Although I had only just made it my cock was still as hard as a rock and ready to go, so I rolled her on her back, climbed between her legs and slipped it in. The moment that I started to thrust, she screamed at me, "fuck me hard, for heaven's sake, give it to me." Our tongues explored each others throats until she pushed me away and screamed at me again to fuck her.

Continued on page 58

She's 24 years old (could pass for 17), drop-dead gorgeous and - lest we're mistaken - gets her rocks off talking dirty. All very nice if you like that sort of thing, but we at Whitehouse International keep an open mind re. dirty-talkers. Like blatant prickteasers, they have a track record of not delivering the goods when the chips are down. Or the knickers. And Louise has yet to master the art of verbal foreplay, vis-a-vis "It really hurt, the first time a man fucked me up the arse, but as soon as I chilled-out and relaxed, I took him right to the hilt, no sweat. He held my vibrator tight against my clitty while he was doing me. It drove me half out of my mind, it felt so good. Not that I could cry out - or even groan - with pleasure, 'cos his friend's cock was in my mouth!" However, lensman Gordon Randall was unimpressed: "If you want to talk dirty, go get a job on the 08961 phone lines, Doll. Now shut the fuck up and open your legs wider: I've got work to do!" Like Louise, our Gordon has a way with words. P.S. Hear Louise's filthy talk for yourself on 08961 101 477

LOUISE

LOUISE
WHITEHOUSE
INTERNATIONAL

2 OF THE BEST REAL HARD SEX VIDEOS AVAILABLE

SEE LINSEY DAWN McKENZIES
2nd LIVE SEX VIDEO

NEW UNSEEN FOOTAGE

STEAMING HOT ALL HARD REAL SEX ACTION! THIS IS AN OUTRAGEOUS HOT, HARD AND HORNY FOLLOW UP TO LINSEY'S FIRST TIMER. SEE HER PERFORM IN HER 2nd LIVE SEX VIDEO WITH HER BOYFRIEND – CRACKING DETAIL, HOT, HORNY AND OUTRAGEOUSLY EXPLICIT.

IMPORTANT ANNOUNCEMENT
We would like to assure Readers that these Videos are the Full Uncut, Extreme and Explicit versions NOT the soft versions being sold by our competitors!

Louise Hodges
HAVING FULL SEX ON XXX UNCUT VIDEO

Features Britain's No 1 sex model LOUISE HODGES IN EXPLICIT SEX ACTION!
Watch Louise show her sexual assets and her sexual appetite. Non stop hard close up sex action including: Lots of Oral • Climax Scenes • 20 Horny Different Sexual Positions • Loud Hungry 69 From Both Ends

NOT SOFT IMITATION THE REAL HARD THING

Just £12.95 each or Both for only £22.95

PRIVATE, (Dept.), Basement, 9 Brewer Street, Soho, London W1A 3HJ.

24 HOUR CREDIT/SWITCH/DELTA CARD HOTLINE FOR IMMEDIATE PROCESSING OF YOUR ORDER
☎ 0181 507 8833

How to purchase this offer:- Either complete the coupon and send to address shown (photo copies or orders on plain paper are acceptable) or telephone the credit card orderline or visit one of the nationwide stockists listed below. Price shown is for callers who present ad prior to purchase.
MAIN CENTRAL LONDON STOCKIST – PRIVATE SHOP ♦Basement, 9 Brewer St, Soho W1 (Open 7 days 11am-11pm). STOCKISTS Open: Mon.-Sat. 9.30-6pm (Fri. 8pm) – PRIVATE SHOPS – LONDON (East) ♦627 Forest Rd, Walthamstow E17. ♦34 Upton Lane, Forest Gate E7. (North) ♦682 Holloway Rd, N19. (North West) ♦659 Nth Circular Rd, Brent NW2 *(eastbound before Staples Corner).* (South) ♦14 Bourne Rd, (Bexley Village) Bexley. ♦19 West Hill, Wandsworth SW18. ♦318 Lewisham Rd, Lewisham SE13. ♦1539 London Rd, Norbury. ♦ALDERSHOT 266b High St. ♦BARNSLEY 3 Doncaster Rd ♦BARROW-IN-FURNESS 6 Dalkeith St. ♦BATH 28 Victoria Bldgs, Lwr Bristol Rd. ♦BEDFORD 72 Tavistock St. BIRMINGHAM ♦47 Pinfold Street *(just off Victoria Square).* ♦487 Stratford Rd, Sparkhill. ♦BLACKBURN 71 Darwen St. ♦BLACKPOOL 311 Church St. ♦BOLTON 201 St. George's Rd. ♦BOURNEMOUTH 216 Holdenhurst Rd. ♦BRADFORD 147/149 Manningham Lane. ♦BRIGHTON 11 Surrey St. ♦BRISTOL 76 West St, Old Market. ♦BURNLEY 124c Colne Rd. ♦BURY 94 Rochdale Rd. ♦CAMBRIDGE 38 Chesterton Rd. ♦CARLISLE 6 London Rd. ♦CHATHAM 18 High St. ♦CHELMSFORD 167 Moulsham St. ♦CHESTER 5 Boughton. ♦CHESTERFIELD 528 Sheffield Rd. ♦COLCHESTER 74 Butt Rd. ♦COVENTRY 34 Walsgrave Rd. ♦CREWE 74 Edelston Rd. ♦DARLINGTON 91 Victoria Rd. ♦DERBY 61 Osmaston Rd. ♦DONCASTER 15 Copley Rd. ♦EXETER Private Shop, 133 Fore St. ♦FOLKESTONE 105 Dover Rd. ♦GLOUCESTER 17-24 Trade Offices, St. Oswalds Rd, Cattle Market. ♦GRIMSBY 189 Grimsby Rd. ♦GREAT YARMOUTH 3 Howard St. North. ♦HEMEL HEMPSTEAD 193 London Rd. ♦HUDDERSFIELD 70 Bradford Rd, Fartown. ♦HULL 263 Hessle Rd. ♦KETTERING 25 Market St. ♦KINGS LYNN 41 Norfolk St. ♦KINGSTON 203 Kingston Rd, New Malden. ♦LEEDS 209 North St, Sheepscarr. ♦LEICESTER 116 Granby St. ♦LINCOLN 68 High St. ♦LIVERPOOL 63/65 Moorfields. ♦LUTON 74 Wellington St. ♦MACCLESFIELD 77 Chestergate. ♦MANCHESTER 54 Oldham St. ♦MANSFIELD 19 Ratcliffe Gate. ♦MARGATE 55 Northdown Rd. ♦MIDDLESBROUGH 14 Borough Rd. ♦NEWCASTLE 20/22 Scotswood Road. ♦NORTHAMPTON 8 Regent Sq. ♦NORWICH 39 St Augustine's St. ♦NOTTINGHAM 18 Carrington St. ♦OLDHAM 95 Huddersfield Rd. ♦OXFORD 54 Cowley Rd. ♦PETERBOROUGH 75 Oundle Rd. ♦PLYMOUTH 31 Athenaeum Place, Derrys Cross. ♦PRESTON 442 New Hall Lane. ♦READING 108 Southampton St. ♦ROTHERHAM 3/5 Rawmarsh Hill, Parkgate. ♦SALISBURY 125 South Western Rd *(behind Station).* ♦SHEFFIELD Unit 5, 66 Division St. ♦SHREWSBURY 40 Wyle Cop. ♦SOUTHAMPTON 103 St Mary St. ♦SOUTHEND 39 Eastern Esplanade. ♦STOKE 62 Piccadilly, Hanley. ♦SWINDON 7 Devizes Rd, Old Town. ♦WAKEFIELD 71 Doncaster Rd. ♦WEST BROMWICH 19 Bull St, Ringway. ♦WOLVERHAMPTON 17 Broad St. ♦WORCESTER 18 Lowesmoor. ♦YORK 1st Floor, 14 Bootham. SCOTLAND — ♦EDINBURGH 60 Elm Row, Leith Walk. ♦GLASGOW 319 Gallowgate. WALES — ♦CARDIFF 9 Mill Lane. ♦NEWPORT 16 Cardiff Rd. ♦SWANSEA 3 Dillwyn St. ♦WREXHAM 6 Yorke St. N. IRELAND — ♦BELFAST 31 Gresham St. ♦Sex Shops. *These are non-sex shops that carry some adult products incidental to their main business, they may not carry the particular product advertised. (SP43)

ORDER WITH CONFIDENCE – FULL MONEY BACK GUARANTEE

Post to: PRIVATE, (Dept.), Basement, 9 Brewer Street, Soho, London W1A 3HJ.
Please send me under plain cover the following video(s):
❑ Linsey's 2nd live sex video featuring all-new hard action with full live sound for only £12.95 + £2.05 p&p = £15
❑ Louise Hodges – Full Sex for only £12.95 + £2.05 p&p = £15
❑ Both Linsey & Louise videos @ just £22.95 + £2.05 p&p = £25
Please tick method of payment ☑.
❑ I enclose cash/cheque/P.O. for £_____, made payable to M.O. Division. If paying by cheque please add address to reverse. Send cash recorded/registered only. Note: do not staple cheques to order form.
❑ CHARGE MY CREDIT/DEBIT CARD THE TOTAL £_____ Valid From _____
Card No. _____ Issue No. _____
Signature _____ Expiry Date _____
Name _____
Address _____
_____ Postcode _____
I am over 18 _____ Signed
Delivery usually 7 days but please allow up to 28. ❑ If you do not wish to receive further special offers from us, or from other companies we recommend, please tick the box. Reg. No. 2174568
3104
City Trading Ltd., Basildon, Essex IG11 0JA. Reg No. 2174568

Maya

"Maya Nays," photographer Tom Jeffrey calls her. "'cos she's the most uncooperative model I've ever worked with. Nay to this, nay to that. Moody, sullen and severe. And yet - here's the mystery - there was a perpetual damp patch in her knickers. I'm not into sexual weirdness, me, but if I were to hazard a guess, I'd say this one's into Fem-Dom. I can just imagine some little wimp from the City paying her serious dosh for a flogging. Or maybe she's just a raving diesel." No indeed, there's nothing to beat a little tantalising background bio to stimulate one's interest (going on morbid curiosity) in a new Whitehouse International model. Harsh, humourless and severe Maya may be, but she gives the distinct impression that someone, somewhere - male, female or fat and hairy with cloven hooves - is fucking her brains out on a regular basis. Or vice-versa.

P.S. See Maya's hardcore action in **Scandinavian Private** magazine, only **£3.99** for 84 all-colour pages! Scandinavian Private features the pics you're always promised but never get to see: gorgeous young porno sluts taking cock every which way - and often two or three at a time. Scandinavian Private also features explicit lesbian activity of the type only previously seen in other Scandinavian porno magazines costing £15-plus. All of which makes new Scandinavian Private a £3.99 bargain! Order a copy from your local newsagent. In case of difficulty send £4.99 for the latest issue (includes £1 pp&h) or £23.94 for a year's subscription to:
Scandinavian Private, 627 Forest Rd, London E17 4NE (callers welcome).
Make cheques and postal orders payable to New Private.
VISA/MASTERCARD HOTLINE 0181 507 8833

SPURT!

Continued from page 46

I raised myself up onto my arms with my hands either side of her tits and really pumped at her for all I was worth, until she cried out with another orgasm. That seemed to settle her down a bit, so I rolled her over onto her stomach and pulled her bum up until she was head down in the pillows, and then, slammed my cock hard into her pussy, right up to the hilt. I could feel it touch the neck of her womb and push against it as I slammed myself in.

Now it was my turn to go wild and I kept saying, "take that you luscious whore," in time with my thrusts as I brought myself up to my second ejaculation. I pushed myself in so hard that as I made it I could feel my spunk shoot into her womb, as my cock pumped its load into her.

For a moment I went all dizzy as I made it, then I just collapsed in a heap on top of her and rolled off to the side and into her arms. It was the best fuck that I've ever had and enough to cement our relationship, now Sally goes everywhere with me on the road, my own personal groupie.

Leon,
Liverpool.

Everybody needs good neighbours

Dear Charmaine:
I'm a rep for a local building supplies firm and as such spend my working day on the road in my company car. This particular day was the hottest of last year and my city suit was sticking to me as I was getting more and more frustrated with the traffic. So I called it a day and said to hell with work, and headed for home.

I got in angry and hot and went straight upstairs to get out of my clothes. It was when I looked out of the window into the back garden that I first saw our young nubile neighbour sunbathing topless in her back garden, and she appeared to be jerking off her husband who was lying on the sun-lounger next to her.

I called my wife upstairs and told her to hurry, as I saw the young man get up and slip out of his shorts before reclining back on the lounger. As we watched, so my prick grew harder, and my wife started rubbing at it making it worse. "Why don't you get out of your things," I said, "I feel as horny as hell watching them getting it together."

Our neighbours were really getting sexy now, and I saw the girl climb on to the sun-lounger with her new hubby and his hands come up and rub all round her arse inside her bikini bottom. I could just see him sucking away at her nipples as my wife dutifully sunk to her knees and took my cock into her mouth.

Then horror of horrors as she stood up and presumably sank down on to his embedded cock, she looked up and saw me perving at her and I suppose she saw my wife hanging on the end of my knob as well.

Briefly she froze, then the brazen little hussy gave me a two finger victory sign and started pumping up and down on the end of hubby's dick. I could see her saying something to him as I tried to pull away out of sight of them, with my wife shuffling along behind me on her knees on the bedroom carpet trying to keep my cock in her mouth.

I put the neighbours out of my mind then and gave my wife a good shagging, before going out into the garden to do my own bit of sun-bathing, only to be confronted by the brazen little cow calling me over to the garden fence.

"Hello, John," she said, "you could have come down and joined us you know." I still don't know if she was serious.

J. Gracey,
Sunderland.

Who shot Vicki Lee?

Dear Charmaine:
Vicki Lee (Whitehouse International 9) is a stunning piece of totty, but I've NEVER seen a decent (or decently in-decent, if you will) photoset of her. What's going on? Does she get photographers in such a lather, they can't shoot straight?

J. Mitchell,
Leicester.

Says Charmaine: Having checked out several Vicki Lee pictorials in other mags, I have to agree with you one hundred per cent. Yes, it's high time someone shot Vicki properly.

Are you listening, David Bailey?

SONDRA

So we said to her, we said, "We'll have you know there's no place in Whitehouse International for dirty little Dutch girls who like being fucked so hard on their hands and knees, their titts wobble. At which 18-year-old Sondra sighed, rolled her eyes at our sad-bastard jokiness, slipped out of her knickers and started to masturbate. "I want to finger-fuck Charmaine Sinclair," she declared, spoilt-bra style, three fingers in orifice. "Can't you phone up and tell her I'm here?" We gently reminded her that if Charmaine availed herself to everyone who fancied her, the queue would stretch all the way down Piccadilly to Hyde Park Corner. "Lucky bitch," she sulked, "What's she got that I haven't?" Mmm, good question.

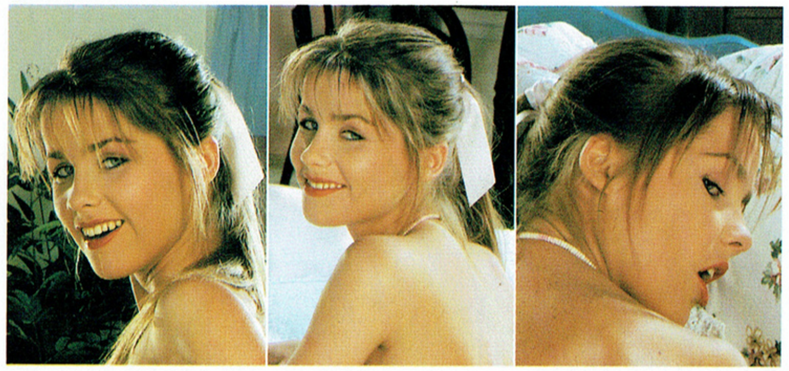

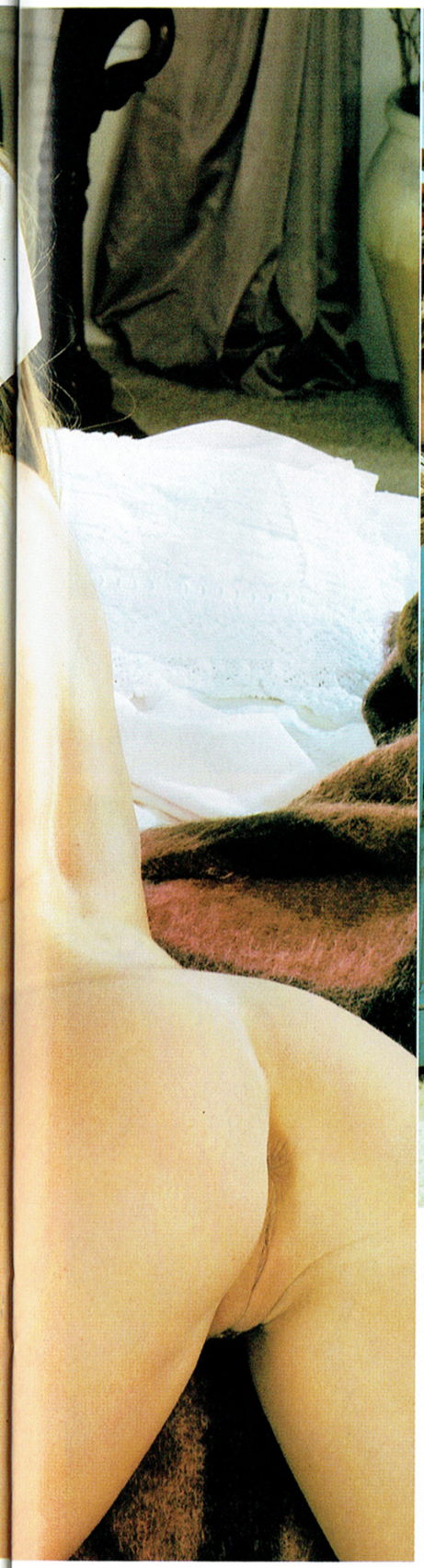

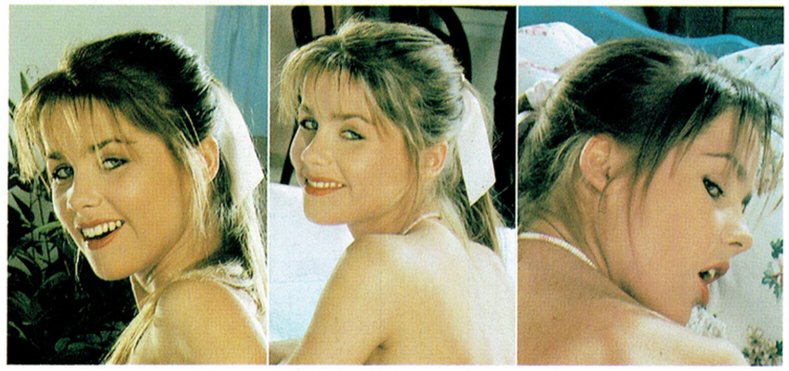

HARDEST LIVE SEX IN THE U.K

BEST PHONE SEX OF THE YEAR Award

08961 101 271

TOSS OFF INTO MY HOT MOIST MOUTH 08961 101 284

I WANT YOU TO FUCK MY SISTER WHILE I SIT ON YOUR FACE
08961 101 266

I'LL MAKE YOU CUM IN 15 SECONDS
08961 101 267

SPANK ME AS I SUCK YOUR COCK 08961 101 269

ORAL & ANAL SEX 08961 101 270
OUR MOST POPULAR SERVICE

THIS IS A 100% LIVE ANAL SEX SERVICE (Our most popular service) 08961 101 283

LICK ME OUT FROM BEHIND 08961 101 268

STRICT LESBIANS They punished me by making me lick one of them out. While the other one finger fucked both my holes 08961 101 276

I'LL TURN YOUR COCK INTO A VOLCANO 08961 101 274

SPANKED AND FUCKED IN THE ARSE BY THE NEIGHBOUR 08961 101 273

30 SECOND WANK-OFF LINE!

Wank your cock to hardcore, dirty, kinky phone filth. With girls who like it deep up their arseholes

NO LONG INTRO OR DELAY **08961 101 277**

I WANT YOU TO FUCK MY SISTER IN THE ARSE
08961 101 281

LIVE-Virgin twins begging for Cock
08961 101 272

★ LIVE ★ ANAL SEX
NO WAITING NO CALLBACKS CREDIT CARD CALLERS - PAY AS YOU GO 100% UNCENSORED
0171 814 4851

QUICKIE RELIEF
I'll make you cum in less than 20 seconds Honest!
08961 101 279

HEAR ME FRIGG MY SLOPPY WET FANNY LIVE
NO LONG INTRO
08961 101 275

LIVE ACTION
TOSS OFF INTO MY HOT MOIST MOUTH
08961 101 280

SPANK ME AS I SUCK YOUR COCK 08961 101 282
100 UNCUT SEX ACTION

EAVESDROP LINE
Listen in on Live Sex
08961 101 278

EUROTALK Postbus 1069 AMSTERDAM 08961 calls only cost £1.00 /min. 0171 calls (credit card) discreetly billed pay-as-you-go

2854.

RUDE BITS

We all like a bit on the side, but never let-on to our partners, do we, girls? Only in Whitehouse International's Rude Bits do you get the full, uncensored truth! The next few pages are contributed exclusively by our oversexed readers - all female. So if you fancy the idea of revealing all to 75,000 readers, write to Rude Bits, Whitehouse International, 34 Upton Lane, London E7 9LN.

Learner-fucker

Name: Annie
Age: 28
Town of Origin: Wolverhampton
Occupation: Student
Marital status: Single

RUDE BITS

My boyfriend Sean is a regular reader of Whitehouse International, but until I came across one by accident in his room the other day, I'd never seen it. At first I was a bit shocked, as I'd never seen anything like it before; but since reading it - I've lost my inhibitions in a way that would shock anyone who knew me.

Spurred on by a particular reader's confession, I decided to find out a little more about the sort of sex that your readers seem to enjoy. Sean and I do fuck, but I'd never had all these multiple orgasms, or done it doggy-style like everyone else seems to do. I felt I was missing out, and I wanted to put that right as soon as possible.

I looked around at all the men I came into contact with regularly - I had to pick my man just right; I didn't want a friend, just someone whom I had to meet anyway. Eventually, I decided on my driving instructor, as I'd always quite fancied him, and I suspected that he quite fancied me too.

My next driving lesson was a couple of days later, and I persuaded my instructor, Mike, to take me out on the country lanes just out of town so that I could practice there. The only thing I could think of all through my lesson was the lesson I'd be getting afterwards if I played my cards right.

For the whole hour I was really flirting with Mike, putting my hand on his knee instead of the gear stick, all that kind of thing. Gradually, he was getting the message that I was after him, and he certainly didn't seem unhappy about it.

We turned off into a quiet country lane that was totally deserted, and Mike asked me to demonstrate my emergency stop. The only emergency that was going to occur - as far as I was concerned - was if my pussy didn't get some attention pretty soon. I was getting really hot down below, and I knew Mike could see that my nipples had thickened and hardened and were sticking through my jumper. I decided the time had come to make my move - and I stopped the car.

"You know, Mike, I really think my pussy needs your attention more than that gear stick," I told him boldly and seductively. It must have worked, because Mike leaned over and grabbed me, thrusting his tongue between my teeth and sliding his hand quickly up my skirt to touch the wet crotch of my panties.

I think he thought I'd slap his hand away, but when I didn't, and started to kiss him back and fondle his prick through his trousers, he realized that I wanted a good shagging. He let down the reclining seats and pushed me on to my back.

He was quickly on top of me and he pulled down my sopping undies with one hand as he massaged my boobs with the other. I thought I'd better tell him what I wanted.

"Lick me out," I told him. "I want you to lick my pussy."

He seemed only too happy, and pushed my legs up on to the dashboard while he thrust his face between my thighs and started to give me a good licking. Another ten minutes of this and I was screaming with my first climax as I flooded his face. He'd got out his cock and was wanking it to get it really hard and ready for my cunt.

'I want you to lick my pussy'

"Do me from behind. I want you to doggy-fuck me!" I wailed so loudly I thought that they'd hear me back in town. Mike was only too happy to oblige and turned me over into a crouching position before slipping his hot prick into my soaking wet hole. Because he was doing it from behind, he was penetrating very deeply and I think I must have come about another three times before he unloaded his spunk into my snatch, and wiped me down with some tissues.

Since I've discovered what I'd been missing, Sean says I've become insatiable. Little does he know that not only am I carrying on with Mike, but I've fucked an insurance salesman and the landlord of our local too!

French thrills

Name: Lynn
Age: 34
Town of Origin: Richmond, Surrey
Occupation: Company secretary
Marital status: Single

I'd been working for about three years without any holiday when eventually I got fed up with the lack of action and decided to take a short break in order to catch up on my social life. I decided to visit some old friends who owned a small hotel in Somerset.

When I arrived, there didn't seem to be anybody about, so I went straight up to my room. I was tired but I took the time to unpack my clothes, so they would be nice for the morning, and then I showered. By that time I was starving, so I got dressed and went downstairs to the restaurant.

I was sitting alone at a table by the window, having just finished a prawn cocktail, when in came a French guy. I knew he was French because he came over and asked if the table opposite was taken - obviously to enable him to chat me up. He spoke little English and I speak even less French - but somehow we managed.

He offered to buy my meal; I refused and paid for my own but we left the restaurant together. We were walking through the reception area when he asked if he could come up to my room for coffee, but my friend at the desk overheard and shook her head from side to side, vigorously. Some friend!

So where did we end up? Back at the guy's flat. It was small, with just a telly, bed and a few bits of furniture in it. I felt rather shy but he turned the TV on and poured me a glass of wine. The wine relaxed me, so I quickly had a second.

In no time at all (not like my loveable English guys) he was on me. His cock was beautiful and he knew how to use it. He practically tore my clothes off - not nice and slow as I prefer. His hands were everywhere; he fingered me and sucked my tits and he fucked me from the front and from behind. We did it standing up and we did it lying down. In fact, we fucked in every possible position.

'I was so wet with spunk'

We were like two wild caged animals. We licked each others bodies as if there wasn't an inch to spare. Sweat dripped and rolled between us and cemented us together - we had no need for Baby Oil. Our bodies writhed together until I could take it no longer, and I think he was just as pleased when I finally gave in.

I was so wet with spunk it could have come out of my ears, as well as my cunt and mouth. Even when we lay together, moaning with orgasmic pleasure, his hands were still exploring every inch of my body. He was a fantastic lover and it was a holiday I'll never forget.

Acquiring the taste

Name: Rachelle
Age: 33
Town of Origin: Southampton
Occupation: Interior decorator
Marital status: Single

My boyfriend I and have been going out for four months now and I love him very much. He's English by the way and built like a rugby player, while I'm quite small at a mere 5'2", so, as you can imagine, I was filled with apprehension that first time he made love to me. But despite the difference in our size, Roy's very gentle and his big prick fits in me like a glove - especially when he does it to me doggy-style.

But that isn't why I'm writing to Whitehouse International. No, I'm writing to tell you about my first ever taste of sperm! I was relieving Roy by mouth as I often do because I like to please him and, as always, I prepared to withdraw his cock at the last minute ready to toss his seed out by hand, only this time Roy had different ideas. He heaved his great frame over the top of my head so that he could grip my small body with his knees and support himself on his elbows at the same time. Then he gently lowered his hips until his great plum-end was just over my upturned face, and I reached up and dug my fingernails into his buttocks and pulled his cock down into my mouth.

I puckered my lips so he was able to very gently fuck my mouth with small hip movements that I directed with my hands. It was lovely, Charmaine, because I had the whole of his huge frame under my command as I lay there watching his heavy balls begin to swell and contract back into his scrotum.

He couldn't stop even if he wanted to and for some reason, I didn't want him to. His hips started to jerk with a short, fast jabbing movement and his large swollen bulb-end slithered in and out of my mouth until he suddenly grunted. Then his sperm came - torrents of it - and it all went in my mouth.

'...pulled his cock down into my mouth'

I'd no idea how delicious it could be. I thought I would be revolted, even sick maybe, but I wasn't. At first I didn't comprehend that the hot salty taste I was getting was actually sperm but as his cock continued to pump spunk, so I started to swallow. It was lovely and delicious and all I can say is I've now got every intention of sucking off Roy's spunk whenever he lets me.

No weed, he

Name: Carole
Age: 18
Town of Origin: Camberley
Occupation: Student
Marital status: Single

I feel it is time to confess all to Whitehouse International! I've been bursting to tell someone how I first got laid some three months ago and have decided to take the bull by the horns and spill the beans (and the spunk).

I'm quite a well endowed girl; my tits are not too big but firm, with large nipples. My bum is tight and "doesn't look big" in short skirts and tight 501's. I developed normally, and by the time I was sixteen I was finger-fucking myself regularly. I had boyfriends but I'd never got round to sleeping with them. That was until a short while ago when it all happened.

'With that he slowly licked my drooling love-hole'

Prior to going to college, I took a job as a contract gardener to a local firm. A bit unusual for a girl, I know, but I fancied the idea of spending the summer out of doors. Anyway, the job entailed going round cutting grass, weeding, etcetera - and generally enjoying the warm weather.

One day I was sent to a new customer, and when I got to the house, the door was opened by this blonde hunk of a man, who said he was the "chauffeur-cum-butler." He told me that his employers were away for a few days and he'd left my instructions in the garden shed.

He was strikingly good-looking and wore the tightest pair of trousers that left nothing to the imagination. His tight arse had me juiced-up just looking at it, but I put these thoughts aside and got on with the job in hand.

After a couple of hours, I stopped for a break and sat inside the cool shed. By now, I had stripped down to a long baggy T-shirt, and had removed my jeans to allow some air to circulate around my pussy. Suddenly, the shed door opened and framed in the sunlight was this hunk of man with a tray of iced drinks for two.

I looked up, rather embarrassed, as I'd been flicking through a body building mag I'd found in a cupboard. He put down the tray and poured drinks for us both and we chatted for a few minutes before he noticed the magazine. He picked it up and began to flick through it. I was really embarrassed, but he seemed absorbed to notice.

Then he asked me why I bothered with magazines when I could have the real thing. I tried to stutter out an answer, but stopped when I saw that the bulge in his trousers had become enormous. I was obviously staring at it for he said: "If you like these pictures, why not try the real thing?"

He stood up and slowly undid his trousers to release a hard, thick, pulsating cock that instantly had me squirming with delight. It was even bigger and better than the ones in the porn mag. I gasped and began to groan quietly. He came over and stood in front of me, then, without a word - just a knowing look - he knelt down.

He lifted my T-shirt to reveal my now soaking wet cunt that was dripping with expectation. Without needing to be told, I turned around and spread my legs wide with my arse facing him. He paused for a second and then said, "It's your first time, isn't it?"

"Yes," I whispered.

"Don't worry, I'll be gentle," he said.

With that he slowly licked my drooling love-hole, exploring all the innermost areas previously known only to me. I wanted to feel his rock-hard knob thrusting into me, to fill me up. His licking and probing with his tongue was driving me to a big orgasm.

"Go on," I said, "Fuck me, fuck me!"

Suddenly, there was a feeling of exquisite pain and an experience of being filled by a tree-trunk. Before I knew it, he was deep inside me probing me with his tool. The thought of a real man inside me and a sexy one to boot made me come with a fervour I'd never felt before.

I shrieked with pain and delight as he thrust and thrust, deep inside me. I exploded and a wave of come gushed my love juices all over his red-hot knob. I felt a frenzy in his thrusting and a tightening in his ball-sac that was hitting my bum cheeks.

He groaned in my ear as he finally speared me on his cock and with a whimper he squirted his boiling-hot jism inside me. The feeling was one I had never had before - it was like a hot wave gushing up my cunt. I could actually feel the squirt of spunk hit the top of my cum-hole. In fact it was so exquisite, I made him repeat the action three times before I felt satisfied.

I still do the garden there, when I am home from college at weekends - and the chauffeur still "does" me. Had I had known what good fun gardening could be, I might well have studied horticulture at college.....

Indiscretions

Name: Sheila
Age: 30
Town of Origin: Eastbourne
Occupation: Part-time shop worker
Marital status: Married

I have to confess to a lapse of mine - not the first, I hasten to add - as in over fifteen years of marriage one is bound to get chatted-up from time to time. Three or four times - that's all I'm admitting to - I've been chatted up when out with the girls and succumbed to a quick fuck in the back seat of a car.

This latest indiscretion of mine was a bit out of the ordinary and I'm still wondering how it all happened. I work evenings in a local newspaper shop, part-time just for the pocket money, but when the old chap who owns the shop asked me to step in for him while he went on holiday, I reluctantly agreed; reluctantly, because it meant that I had to be there at six a.m. to open up. Then there was the marking-up of the papers for the delivery boy - Dave - who is the subject of this letter.

'He started to grind his crotch against my fanny'

Dave, an eighteen-year-old, who at the time was still at college, always arrived on the dot of six with his cycle. He'd wait while I numbered-up the papers, idling away the time checking-out the top shelf girlie mags and making me tea.

"A nice boy like you shouldn't be looking at those," I teased him, and he'd occasionally select a particularly dishy model and show her to me. He used to joke that I'd make a good centrefold model. Laughingly, I'd say: "Catch me baring my all!"

"Why not?" Dave teased in return. "You've got a smashing figure, easily as good as the girls in the saucy mags."

Well, a little flattery goes a long way, and to think that Dave had been weighing up my figure had me all of a fluster. I must admit that, apart from putting on a few pounds (mostly on my boobs and thighs) I was quite proud of my figure - for my age. I'm 40-28-39 to be precise, so I am a bit of a big girl.

"Get off!" I said to Dave, "You've been looking at too many of those naughty pictures! You'd probably run a mile if you saw a real woman in the nude!"

He laughed, but when he passed behind me at the narrow counter he brushed against my bottom. It was quite deliberate and had my stomach churning for the rest of the day, and I realised that I was experiencing a strong sexual arousal deep down in my cunt; the sort of feeling that makes a woman yearn for a fuck.

During the day I found myself fantasising about seducing Dave, memorising the shape of his bum and trying to imagine the size of his youthful cock. I wanted him to make love to me, so much so, that I served several customers in a complete day-dream. His "bit of chat" was having a very profound effect on me.....

The next morning I got to the shop early and by the time Dave arrived I'd marked-up all the papers and had time to fuss over him.

"You should wear warmer clothing on these cold mornings," I said.

"I'm hard as nails," he joked with me, "And you're as bad as my mum, going on at me."

That had me squirming; to think here I was, fancying a lad, and me nearly the same age as his mother! This time as he passed behind me at the counter, he deliberately brushed against my bottom again, lingering for a moment with his thighs pressed against my yielding posterior.

"Not much room behind here!" Dave joked.

I was trembling at the contact and dared not turn round, I was blushing so much. "Then use the other side," I said.

He laughed and rested his hands on my hips, "It's much more fun round this side, Sheila," he said, using my name for the first time.

The overpowering desire in me was too much. I wanted Dave to hold me, and with a sigh I turned, and with our bodies touching, I kissed him. In an instant our tongues were exploring each other's mouths and my breasts were pressing against him. I felt that I could eat him and I rolled my lips on his and he kissed me back as hard as I kissed him. Holding each other tightly, he started to grind his crotch against my fanny, and I could feel his prick stiffening.

"No, no, this is madness," I heard myself say. Feebly protesting with our mouths locked together and our bodies thrusting into each other, was the best I could manage.

The shop doorbell rang and we leapt apart as the first customer of the day entered, startling us. Dave had to leave hurriedly to do the paper round, but he blew me a kiss behind the customer's back before he went.

All day my mind was in a turmoil. When I got home that evening I made the supper and watched television, completely unaware of anything except my thoughts. I decided that I wouldn't let this stupid crush go any further; I'd nip it in the bud while I still could.

So much for my good intentions! When I arrived at the shop the next day, Dave was already there waiting for me. Once inside in the warm he straight away took me in his arms, and in the fading light from the street lamps, we were once again glued to each other. He told me I was lovely, beautiful and that he fancied me like mad. His kisses were wonderful, and we told each other we couldn't help what we were doing, and we even said that that we loved each other.

We progressed in this mad state to the back room, still kissing each other, until he had me seated in the one armchair that made up the meagre furnishings.

Once there he grappled under my top, cupping my tits in each hand and rubbing away at my nipples. He knelt before me on the floor, and in a mixture of shame, helplessness and embarrassment, I let him draw off my knickers and tights and feel around my lubricated cunt.

He then undid my top and bra and shook my boobs free, before falling on them with his mouth. He wasn't to know, but this was my most sensitive erogenous zone and I was now completely his for the taking. Dave unbuckled his trousers and released his rock hard youthful cock. With my bum perched on the edge of the chair and my legs spread wide, Dave entered me eagerly. He rammed himself home so hard it almost hurt, in a nice sort of way. He immediately started

'I could feel his prick stiffening'

thrusting away for all he was worth and I had to get him to slow down.

"Fuck me more slowly," I said, "Don't be so eager! I want to make it too! Just stop for a while with it in me!"

He kissed me and involuntarily started thrusting again, his keen youthfulness being unstoppable. I raised my legs and encircled them round his back, which had the effect of raising my thighs to meet his thrusts. His lovely hard prick felt delicious inside me, I didn't want it to end. Within seconds he gasped, "Oooh, I'm coming," and I clutched at him harder as I felt my own unstoppable urge to climax take me over.

"Oh, what are you doing to me," I gasped in the throes of orgasm, "You're filling me up," I said, as he pumped me full of his seed. We were brought to our senses by a vigorous thumping on the door as a customer wondering why the shop wasn't open at its usual time, got angry at having to wait.

Dave and I fucked again the next morning and the morning after that. I knew we had to stop, but I was totally addicted, and by the time a week had elapsed we were past the point of no return. Then Dave called round to my house on my day off when my husband was still at work. This was even more risky: the neighbours might see and tongues might start to wag. But it made no difference to us and he stayed over three hours.

We kissed like teenagers and his hands fumbled with my breasts until he'd freed them and fed them into his mouth. I heard myself say, "Quick, upstairs," and needless to say I didn't need to drag him there.

We stripped ourselves naked and I let him eat me to orgasm while I performed fellatio on him, before he fucked me on all-fours. Even so, I found his youthfulness surprising. I lost count of how many times he made it, and by the time he left I was totally satiated.

So went my affair with my toy-boy, quite unstoppable and sometimes very risky, which seemed to add to the illicitness of it all. Our affair lasted several months until we had exhausted every conceivable position in the book, and probably wrote some new ones.

Eventually, Dave found a girl of his own age, and she discovered that he was two-timing her, and so our relationship came to an inevitable end. Well, I tell myself, it was fun while it lasted, and thinking back with some nostalgia, I miss that young stiff prick of his that gave me some of the best fucking that I have ever known. I certainly wouldn't say no to a young lover again.

In-car entertainment

Name: Carol
Age: 30
Town of Origin: Feltham, Middx
Occupation: Fashion garment outworker
Marital status: Married

Last year my husband and I decided to go down to Devon for a few days while the weather was good. We packed up the car and hit the motorway.

The traffic was terrible so Ray, my husband, decided to take a few short cuts. But the minor roads were no better and we ended up sitting in traffic jams for nearly two hours, and what made it worse, was the sweltering heat. We could see the cars stretched for miles on both sides of the road - in front and behind us.

The heat always makes me a bit frisky and when I slipped down the straps of my sun dress my husband said, "I hope you're not going to stop there."

It was so hot I stripped down to my panties and directed the cool fan on to my nipples. Ray decided to join me and as he'd already taken his shirt off I helped him undo his trousers and ease them off.

My nipples were as erect as pyramids and Ray's cock looked as heated as the bonnet of the car. When he leant over and slipped his arm around my neck and began fondling my breasts - we could see the old couple in the Triumph Dolomite in front spying on us in their wing mirrors. Ray began wanking at speed and the car was toppling around, making my boobs wobble and my fanny itch for relief.

I shoved a hand into my panties and began stroking my pussy with

'The coolness of the spunk on my skin was refreshing'

slow movements while I watched Ray's face hit his usual concentration point before his release. My juices were thick and creamy and mingling with the droplets of sweat that were running down my belly.

Suddenly, Ray came, and he directed his stream straight down my tits. The coolness of the spunk on my skin was refreshing and as I started to massage his cream into me his head bobbed down and his tongue shot out and into my hole.

His eager tongue was flicking in and out of my snatch as I looked in the mirror at the guy behind us in his Mondeo. My whole body shook and the car rocked. The old couple in the car in front had chucked cushions in the back window so they could no longer see, but the cars on the other side of the road had a good eyeful of my saturated tits and Ray's head, as it bobbed up and down like a fishing float.

The traffic moved forward a little so I lifted the handbrake and then wrenched it back on a few feet along so I wouldn't have to disturb Ray as he made a meal out of my juicy snatch. I came pretty shortly after that and within minutes we were back in the flow as the traffic dawdled along.

As we drove past a coach full of QPR fans on the way to a pre-season friendly, they all started clapping and shouting "More!" and "Encore!" and waved (to put it politely) as we drove past.

Needless to say we both had a great holiday and were quite upset that we came home early on a Sunday morning when the roads were relatively clear....

Tale of two 44's

Name: Veronica
Age: 34
Town of Origin: Plymouth
Occupation: Insurance agent
Marital status: Single

All the girls down here in the South-West are really man-mad, but I'm proud to say that due to my beautiful big bust, I have a definite head start. My babies, I call them, because I keep them smooth and supple by massaging them daily with baby oil. They measure forty-four inches and they aren't the slightest bit pendulous.

The reason that the other girls are envious of my boobies is that I can have all kinds of fun and sexual adventures without even trying. Take last Friday for example. Just when we were all packing up and getting ready to go home, in walks this really dishy guy, spots me and makes a bee-line for my end of the counter. It turns out he wants immediate cover on a brand new Merc that he's got outside on trade plates. I agreed to stay late and complete his paper work, and the office manager tossed me the keys to lock up when I'd done.

"I've put you out a bit," Mike apologied, "Why don't you let me run you home?" I wasn't going to get any prizes for guessing what he'd got in mind, but I had to admit that the lift would be useful.

"Okay," I said as I locked up the High Street entrance, "I hope you're not thinking of trying to take advantage of me just because we're going to be alone in your new car, are you?"

"As if I'd do such a thing. Perish the thought!" he replied, sarcastically - then winking at me.

I didn't know why I was doing this, but I had an idea that Mike might be rather good fun, and well-heeled to boot. So when we got in his lovely new motor I laid my hand on his leg, close to his crotch. With a smile, Mike started the car up and drove off in the direction of my flat, while I watched with satisfaction as the bulge in his trousers grew just like I knew it would.

We didn't make it as far as my place as Mike found a quiet turn-off and parked the car. "I suppose you want me to take my panties off," I said as I located his erection and pulled his cock free of his trousers. Mike just grunted

'I'll take you home and fuck the arse off you'

and leaned over to kiss me as I rolled his foreskin back over his plum before licking my fingers and lubricating his glans.

Then, forming my thumb and forefinger into an "O," I slowly slid my hand up and down his thick gristle. Mike said, "Let me cum into your gorgeous cleavage, then I'll take you home and fuck the arse off you properly."

"See?" I cried, "You only want me for my big tits, don't you?" I don't know who was feeling the dirtiest - me, or Mike, but I unbuttoned my blouse anyway and reached behind my back to release my babies from their cradles.....

He turned round and pushed his prick into my deep cleavage, squeezing and stroking my nipples as he did, and I assisted by holding my tits together for him. He had the kind of cock that makes a girl feel proud and flattered; it was rock-hard and pointed up to his navel practically reaching it, and it was so fleshy it was like a rubber cucumber.

I was tempted to give his knob-end a quick gobble, but Mike was getting so carried away humping my cleavage that I thought it best to wait until we got home, when I could give him a real comfy blow.

Mike didn't pussy-foot around. With one hand he found my knicker gusset and pushing it aside he rammed two fingers deep into my wet hole and frigged me off. Meanwhile, his tit-fucking got a feel of urgency about it and suddenly, he gasped, and shot a thick wadge of slimy cum that splattered under my chin and ran down my neck.

His cock continued pumping spunk in a truly impressive quantity, most of it running down my neck and dripping off onto the seat of his nice new Mercedes. When he finally relaxed I said, "Do you feel better for that?" He just smiled and said, "You're great, and you've Christened the seat!"

He took me home then and gave me what I wanted: a damned good, spine-cracking shagging. See what I mean about not even having to try, Charmaine?

£200 OF TOP HARDCORE PORNO FOR EVERY READER

GANGBANG 360
FOR THIS PHONE:
0896 20 45 45

EXTREME DUTCH
FOR THIS PHONE:
0896 20 45 38

WELCOME to the wonderful world of HARDCORE VIDEO SEX! We've come up with a BRILLIANT way of getting the HARDEST PORNO videos direct from Europe and America's Sin Cities LEGALLY and EASILY!

All you have to do is ring the phone number next to the video(s) you want, listen to a message and leave your name and address. We'll send your videos, which cost £25 EACH in Amsterdam sex shops, direct to your door in DISCREET packaging.

Just pick up the phone and ORDER AS MANY AS YOU WANT. But only one video per call. Because of the extremely explicit nature of the hardcore videos we ask readers not to order them if they are likely to be CORRUPTED or DEPRAVED.

EXTREME DUTCH PORN - 0896 20 45 38

THIS full-length EXTREMELY hardcore video includes the most explicit scenes of oral climax, full intercourse, lesbianism, black, white and Oriental sex action. It is also packed with plenty of anal action RIGHT UP TO THE HILT.

SHAVING TEENS - 0896 20 45 39

REAR entry, bathroom and group action at its finest. Watch as young studs strip off these nubile beauties and encourage them to indulge in sexual acts you only dream about in your most unusual fantasies. As a few older men are introduced the action just gets even more bizarre as they do things that you'll never be able to forget. Do not order this film if you are likely to be DEPRAVED or CORRUPTED.

TEEN TARTS DO DENMARK - 0896 20 45 40

WITH their exams finally over, these teenage tarts go on a f**king and s**king tour of dirty Denmark.

Trina and Kirsten, both just 18, have one favourite passion. They 69 each other while one of them gets f**ked up the a**e by a well-hung stud. Be amazed as both girls fight over who gets to swallow.

INTER-RACIAL ORGY - 0896 20 45 41

HOT spunk-splattered SLUTS and dusky beauties gagging for white cock make this video one of the best of its kind in the world today.

Black men with HUMUNGOUS dicks chase the little white tarts intent on giving them the f**king of a lifetime. Be amazed as white women learn the art of Deep Throat as they swallow up to 11 inches of hard cock right up to the hilt.

LESBIAN LOLITAS - 0896 20 45 42

RECENTLY banned in America this video touches on subjects that some readers might find too sexually disturbing. We ask only readers of the strongest sexual disposition to order this film. Because of legal reasons we cannot give any further description.

CUM EATERS - 0896 20 45 43

ONLY a special type of woman craves bucketfuls of CUM and this video is packed with them. Again and again they suck and slurp their way through dozens of well-hung studs just gagging for more love juice.

GOLDEN BIZARRE - 0896 20 45 44

IT'S WET, WET, WET! Yes, the very best of GOLDEN SEX brought to you by the most p**s-crazed, dirty whores in the business. Nothing is too DISGUSTING for these girls, nothing is too PERVERSE, and they love nothing more than a HOT LUNCH washed off with a GOLDEN SHOWER (if you know what we mean?). Filmed exclusively in underground clubs in Germany.

GANGBANG 360 - 0896 20 45 45

HAVE you ever seen a woman after she's been F**ED and S**NKED by dozens of men? Well here's your chance! Gangbang 360 was filmed LIVE during a world sex record event in America. See the same stars on this feature length tape.

(Technical helpline/queries ring 01706 750 531 during normal office hours or write to: TCI, 63a Houldsworth Street, Manchester, M1 2ES. Calls made using mobile or cable phones may be restricted. Calls cost £1 per minute. Callers must be aged 18 and over. Max cost of call £12)

GOLDEN BIZARRE
FOR THIS PHONE:
0896 20 45 44

SHAVEN-TEENS
FOR THIS PHONE:
0896 20 45 39

DELIVERY HELPLINE
01244 321 523

IF after 28 days you have still not received your order please ring the above number and one of our delivery staff will be able to help. Or write to Delivery Manager, TCI, 63a Houldsworth Street, Manchester, M1 2ES. Please do not ring or write to Sport Newspapers as they will only be able to give the above information.

CUM EATERS
FOR THIS PHONE:
0896 20 45 43

LESBIAN LOLITAS
FOR THIS PHONE:
0896 20 45 42

INTERRACIAL ORGY
FOR THIS PHONE:
0896 20 45 41

TEEN TARTS
FOR THIS PHONE:
0896 20 45 40

HOMEMADE WANK LINES

TAKE ME FROM BEHIND
0896 110 4700
18 YEARS OLD & I NEED A FUCK
0896 110 4701
I"M DRIPPING WET & WILLING
0896 110 4702
LESBIAN DUO DILDO FUCK
0896 110 4703
FINGER FUCK ME NOW
0896 110 4704
PUT YOUR TONGUE DEEP INSIDE
0896 110 4705
WANK ME OFF
0896 110 4706
SPANKING & SPUNKING
0896 110 4707
SMELLY DRIPPING FANNY
0896 110 4708

LICK THIS OUT
0896 110 4719
DOUBLE DELIGHTS
0896 110 4720
FIST FUCKING PARTY
0896 110 4721
REAR PENETRATION
0896 110 4722
LET ME SIT ON YOUR FACE
0896 110 4723
FETISH FUCKING
0896 110 4724

UNATURAL ACTS
0896 110 4731
FUCK MY HUGE MELONS
0896 110 4732
SHOVE IT IN DEEP
0896 110 4733
TOE SUCKERS
0896 110 4734
TORTURE CHAMBER
0896 110 4735
COME WITH ME
0896 110 4736
TIGHEST PUSSY YET
0896 110 4737
SHAVE MY CUNT
0896 110 4738
CUM FACIAL
0896 110 4739

XXX

TARTY HOMEMADE

AMATEUR WANK LINES

SHAG MY MOUTH
0896 110 4709
DOUBLE RINGER SPECIAL
0896 110 4710
I'M 17 & I'LL FUCK YOU HARD
0896 110 4711
BLONDE TEENAGE NYMPHO
0896 110 4712
TAKE ME DEEP & SLOW
0896 110 4713
FUCK ME HARDER
0896 110 4714
PUT YOUR TONGUE INTO ME
0896 110 4715
HARD, FAST & LONG
0896 110 4716
THE BACKDOOR BRIGADE
0896 110 4717
FEMALES ON FEMALES
0896 110 4718

LIVE

WANK OVER MY ARSE
0896 110 4725
ONE HOLE, TWO COCKS
0896 110 4726
SHAFT ME IN THE RAIN
0896 110 4727
SHAVEN CUNT
0896 110 4728
LISTEN TO ME USE MY HUGE DILDO
0896 110 4729
COME UP MY HOLE
0896 110 4730

PISS PARTY
0896 110 4740
RUBBER & HIGH HEELS
0896 110 4741
SPIT OR SWALLOW ?
0896 110 4742
WANK OVER MY ARSE
0896 110 4743
EAT MY PANTIES
0896 110 4744
BLACK 12 INCH COCK
0896 110 4745
SHOVE YOUR LARGE ONE INTO MY PUSSY
0896 110 4746
ONE IN MY HAND, TWO UP MY BUSH
0896 110 4747
SHOOT INTO MY HAIR
0896 110 4748
FINGER MY WET CUNT
0896 110 4749

D.C. Ltd.- P.O Box 6, Dawlish EX7 OYT. Calls charged at £1.00p per min at all times. Interactive Service.

LIQGD 12.

Pam and Tommy's explicit homemade porn video

PAMELA ANDERSON

& TOMMY LEE IN LIVE SEX VIDEO

WE HAVE MANAGED TO OBTAIN THE MOST EXCLUSIVE HOMEMADE SEX VIDEO YOU WILL EVER SEE. THIS VIDEO PROVIDES AN INCREDIBLE INSIGHT INTO THE BIZZARE PRIVATE LIFESTYLE OF PAMELA ANDERSON, PROBABLY THE SEXIEST AND BEST KNOWN BLONDE CELEBRITY IN THE WORLD TODAY! ALL OF THE FOOTAGE IS DIRECT FROM PAM & TOMMY'S OWN PERSONAL STEAMY SESSIONS FILMED BY THEMSELVES AT THEIR HOME IN CALIFORNIA, ON A PRIVATE YACHT, DURING THEIR STEAMY HONEYMOON AND EVEN OF THEIR WEDDING. BECAUSE IT IS HOMEMADE MATERIAL THE SEX SCENES ARE RAW & INCREDIBLE. WHEN YOU WATCH THIS BEAUTIFUL BLONDE IN ACTION WITH HER HUGELY ENDOWED HANDSOME HUSBAND IT IS EASY TO SEE WHY SHE IS REGARDED AS A NUMBER ONE SEX GODDESS.

EXCLUSIVE AMERICAN VIDEO

STRONG MATERIAL

EXCLUSIVE

REAL & INCREDIBLE FOOTAGE

THIS IS A GENUINE HOMEMADE EXPLICIT VIDEO OF THE REAL PAMELA ANDERSON AND TOMMY LEE. IT IS NOT A SOFT PLAYBOY STYLE FILM WHICH IS ALL THAT HAS BEEN PREVIOUSLY AVAILABLE. THIS IS THE REAL THING. DO NOT ORDER IF YOU ARE EASILY OFFENDED.

IMPORTANT NOTICE

RIGHT NOW EVERYBODY IN THE COUNTRY IS TRYING TO GET HOLD OF THIS VIDEO. THE FASTER YOU ORDER, THE QUICKER YOU WILL RECEIVE IT. WE HAVE A HUGE TEAM OF WORKERS READY AND WAITING TO SEND YOU YOUR VERY OWN COPY.

NOW YOU CAN WATCH...

- PAMMY WRAPPING THOSE BEAUTIFUL LIPS AROUND TOMMY
- TOMMY GOING DOWN ON PAMMY
- FULL CAMCORDER SEX WITH LIVE SOUND
- PAMMY SPREADING HER LEGS WIDE AND READY FOR ACTION
- HOT LOUD CLIMAX SCENES AND HEAVY BONKING

"THE HOTTEST VIDEO OF THE YEAR"
Video World Magazine

LIVE ACTION

PRIVATE, Basement, 9 Brewer Street, Soho, London W1A 3HJ

24 HOUR CREDIT/SWITCH/DELTA CARD HOTLINE FOR IMMEDIATE PROCESSING OF YOUR ORDER **0181-507 8833**

MAIN CENTRAL LONDON STOCKIST – PRIVATE SHOP ♦Basement, 9 Brewer St, Soho W1 **(Open 7 days 11am-11pm).** STOCKISTS Open: Mon.-Sat. 9.30-6pm (Fri. 8pm) – PRIVATE SHOPS – LONDON (East) ♦627 Forest Rd, Walthamstow E17. ♦34 Upton Lane, Forest Gate E7. **(North West)** ♦682 Holloway Rd, N19. **(North West)** ♦659 Nth Circular Rd, Brent NW2 *(eastbound before Staples Corner).* **(South)** ♦14 Bourne Rd, (Bexley Village) Bexley. ♦19 West Hill, Wandsworth SW18. ♦818 Lewisham Rd, Lewisham SE13. ♦1539 London Rd, Norbury. ♦**ALDERSHOT** 266b High St. ♦**BARNSLEY** 3 Doncaster Rd ♦**BARROW-IN-FURNESS** 6 Dalkeith St. ♦**BATH** 28 Victoria Bldgs, Lwr Bristol Rd. ♦**BEDFORD** 72 Tavistock St. **BIRMINGHAM** ♦47 Pinfold Street *(just off Victoria Square).* ♦487 Stratford Rd, Sparkhill. ♦**BLACKBURN** 71 Darwen St. ♦**BLACKPOOL** 311 Church St. ♦**BOLTON** 201 St. George's Rd. ♦**BOURNEMOUTH** 216 Holdenhurst Rd. ♦**BRADFORD** 147/149 Manningham Lane. ♦**BRIGHTON** 11 Surrey St. ♦**BRISTOL** 76 West St, Old Market. ♦**BURNLEY** 124c Colne Rd. ♦**BURY** 94 Rochdale Rd. ♦**CAMBRIDGE** 38 Chesterton Rd. ♦**CARLISLE** 6 London Rd. ♦**CHATHAM** 18 High St. ♦**CHELMSFORD** 167 Moulsham St. ♦**CHESTER** 5 Boughton. ♦**CHESTERFIELD** 528 Sheffield Rd. ♦**COLCHESTER** 74 Butt Rd. ♦**COVENTRY** 34 Walsgrave Rd. ♦**CREWE** 74 Edelston Rd. ♦**DARLINGTON** 91 Victoria Rd. ♦**DERBY** 61 Osmaston Rd. ♦**DONCASTER** 15 Copley Rd. ♦**EXETER** Private Shop, 133 Fore St. ♦**FOLKESTONE** 105 Dover Rd. ♦**GLOUCESTER** 17-24 Trade Offices, St. Oswalds Rd, Cattle Market. ♦**GRIMSBY** 189 Grimsby Rd. ♦**GREAT YARMOUTH** 3 Howard St. North. ♦**HEMEL HEMPSTEAD** 193 London Rd. ♦**HUDDERSFIELD** 70 Bradford Rd, Fartown, ♦**HULL** 263 Hessle Rd. ♦**KETTERING** 25 Market St. ♦**KINGS LYNN** 41 Norfolk St. ♦**KINGSTON** 203 Kingston Rd, New Malden. ♦**LEEDS** 209 North St, Sheepscarr. ♦**LEICESTER** 116 Granby St. ♦**LINCOLN** 68 High St. ♦**LIVERPOOL** 63/65 Moorfields. ♦**LUTON** 74 Wellington St. ♦**MACCLESFIELD** 77 Chestergate. ♦**MANCHESTER** 54 Oldham St. ♦**MANSFIELD** 19 Ratcliffe Gate. ♦**MARGATE** 55 Northdown Rd. ♦**MIDDLESBROUGH** 14 Borough Rd. ♦**NEWCASTLE** 20/22 Scotswood Road. ♦**NORTHAMPTON** 8 Regent Sq. ♦**NORWICH** 39 St Augustine's St. ♦**NOTTINGHAM** 18 Carrington St. ♦**OLDHAM** 95 Huddersfield Rd. ♦**OXFORD** 54 Cowley Rd. ♦**PETERBOROUGH** 75 Oundle Rd. ♦**PLYMOUTH** 31 Athenaeum Place, Derrys Cross. ♦**PRESTON** 442 New Hall Lane. ♦**READING** 108 Southampton St. ♦**ROTHERHAM** 3/5 Rawmarsh Hill, Parkgate. ♦**SALISBURY** 125 South Western Rd *(behind Station).* ♦**SHEFFIELD** Unit 5, 68 Division St. ♦**SHREWSBURY** 40 Wyle Cop. ♦**SOUTHAMPTON** 103 St Mary St. ♦**SOUTHEND** 39 Eastern Esplanade. ♦**STOKE** 62 Piccadilly, Hanley. ♦**SWINDON** 7 Devizes Rd, Old Town. ♦**WAKEFIELD** 71 Doncaster Rd. ♦**WEST BROMWICH** 19 Bull St, Ringway. ♦**WOLVERHAMPTON** 17 Broad St. ♦**WORCESTER** 18 Lowesmoor. ♦**YORK** 1st Floor, 14 Bootham. **SCOTLAND** — ♦**EDINBURGH** 60 Elm Row, Leith Walk. ♦**GLASGOW** 319 Gallowgate. **WALES** — ♦**CARDIFF** 9 Mill Lane. ♦**NEWPORT** 16 Cardiff Rd. ♦**SWANSEA** 3 Dillwyn St. ♦**WREXHAM** 6 Yorke St. **N. IRELAND** — ♦**BELFAST** 31 Gresham St.
♦Sex Shops. ♦These are non-sex shops that carry some adult products incidental to their main business, they may not carry the particular product advertised. (SP43)

Post to: **PRIVATE, (Dept. HM), Basement, 9 Brewer Street, Soho, London W1A 3HJ.**
Please rush me the Pamela Anderson/Tommy Lee Explicit Video @ £17.95 + £2.05 p&p = £20.00.
Please tick method of payment ☐✓.
❑ I enclose cash/cheque/P.O. for £_____, made payable to M.O. Division. If paying by cheque please add address to reverse. Send cash recorded/registered only. Note: do not staple cheques to order form.

❑ **CHARGE MY CREDIT/DEBIT CARD THE TOTAL £** ____ Valid From ____
Card Number _____ Expiry Date ____
Signature _____ Issue No. ____

Name _____
Address _____
_____ Postcode _____

I am over 18 _____ Signed
Delivery usually 7 days but please allow up to 28. ☐ If you do not wish to receive further special offers from us, or from other companies we recommend, Please tick the box. Reg. No. 2174568

City Trading Ltd, Barking IG11 0JA. Reg. No. 2174568

3962

LIVE

1 TO 1 DIRECT DIAL SERVICE
TALK AS DIRTY AS YOU DARE WITH GIRLS AT HOME

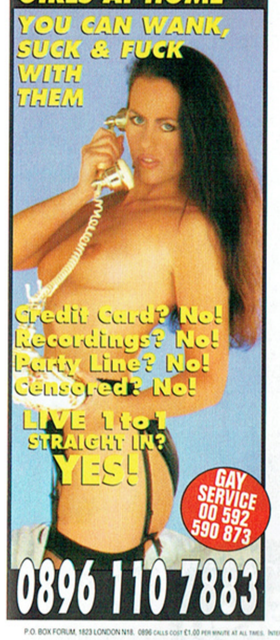

0896 110 7883

P.O. BOX FORUM, 1823 LONDON N18. 0896 CALLS COST £1.00 PER MINUTE AT ALL TIMES. INTERNATIONAL CALS COST 82P PER MIN. CHEAP RATE. £1.02 ALL OTHER TIMES. HELPLINE: 07000 469 121

THE WHORE HOUSE

LIVE SEX TALK

ABSOLUTELY ANYTHING GOES. TOTALLY UNCENSORED AND UNRESTRICTED. THESE GENUINE HOUSEWIVES WANT COCK, ANY SIZE, ANY COLOUR AND THEY WILL TAKE IT ANY WAY YOU WANT!!!

PICK THE GIRL OF YOUR CHOICE
0896 110 7846

PO Box BM 2124, London WC1N 3XX. 0896 Calls cost £1.00 per minute at all times

Classifieds

DIAL 'N' DATE

TALK ON THE PHONE NOW!!

EXCHANGE HOME NUMBERS | 1 TO 1 INSTANT ACCESS | UP TO 60 GIRLS ON LINE

0891 26 26 10

FULL INTERACTIVE MESSAGE EXCHANGE
P.O. BOX SENATE 1299. LONDON N18.
ALL CALLS ARE CHARGED AT 50P PER MIN AT ALL TIMES

TV&IS

HARD UNCUT SEX
TV SEX SLAVE 0896 110 6500
CASTLE OF SERVITUDE 0896 110 6549
HOUSE OF HUMILIATION 0896 110 6577
THE TRAINING SCHOOL 0896 110 6589
DUNGEON OF KINKY SEX 0896 110 6537
ENFORCED FEMINISATION 0896 110 6573

P.O. BOX FORUM 1823 LONDON N18. ALL CALLS ARE CHARGED AT £1.00 PER MIN AT ALL TIMES

LIVE 1on1 GAY SEX

NO CREDIT CARD NO RECORDINGS NO CALL BACKS
THE ULTIMATE IN SEXUAL SATISFACTION

00 592 244 107

EURODIAL P.O. BOX 1256 DUSSELDORF.
CALLS COST 82P MIN CHEAP. £1.02 OTHER TIMES. CALLS TERMINATE IN GUYANA.

HAVE YOU BEEN A NAUGHTY BOY??

LIVE LIVE LIVE 121
NO CC
DIRECT DIAL

0896 110 7875

PO Box BCM 1451. London WC1N 3XX. 0896 Calls cost £1.00 per minute at all times.

30 SECOND Quick Wank

0896 110 7877

PO Box BCM 6002. London WC1N 3XX. 0896 Calls cost £1.00 per minute at all times.

GIRLS ON LINE

INSTANT CONNECTIONS

ARE YOU FREE? THEN CALL NOW
MAKE NEW FRIENDS
0930 100 956

PO Box BCM 5002. London WC1N 7XX. INTERACTIVE MESSAGE EXCHANGE
CALLS COST 50P PER MINUTE AT ALL TIMES.

LIVE INSTANT WANK

CREDIT CARDS NOT NEEDED
I'M A DIRTY TALKING TART LETS FUCK!!
1 TO 1 — 1on1 LIVE

0896 110 7872

PO Box BCM 6002. London WC1N 7XX. 0896 Calls cost £1.00 per minute at all times

BI-CURIOUS?? LIVE SEX CHAT

00 592 244 105

EURODIAL P.O. BOX 1256 DUSSELDORF. 82P Cheap Rate £1.02 Other Times. Guyana Terminates.

GAY CONNECTIONS

Make A Date or Just Talk
0896 110 4381
FULLY INTERACTIVE MESSAGE EXCHANGE
P.O. BOX SENATE 1299. LONDON N18.
ALL CALLS ARE CHARGED AT £1.00 PER MIN AT ALL TIMES.

ASIAN VIRGIN FOR FUCKING

TELL HER JUST HOW YOU INTEND TO FUCK HER
LIVE 1on1 DIRECT DIAL
FILL MY ????

0896 110 7879

PO Box FORUM 1299. LONDON N18. 0896 Calls cost £1.00 per minute at all times.

LIVE 1on1 BORED HOUSEWIFE PERFORMS BIZARRE SEX

07000 824 462

F801.

SEE THESE TOP PORN MODELS IN THEIR FIRST EVER XXX HUMPING, PUMPING VIDEOS

Liquid Gold

THERESA MAY XXX VIDEO code:8847
Exclusive footage of Theresa as you've never seen her before. Seeing is believing as she gets down to the kind of XXX action you only wet dreamed about! If you only buy one of Theresa's videos, make this it!

LINSEY DAWN McKENZIE LIVE SEX VIDEO code:8852
See mega-boobed Linsey Dawn McKenzie getting shafted for the very first time! Hard action close-ups of Linsey and her well hung boyfriend doing it especially for you. Includes oral and penetration shots & much more!

TEENAGE DREAM - SHEENA code:8844
Sheena is a seventeen-year-old dream cum true! She's a blonde, busty babe who loves doing it for you, in her school uniform, in the stable, even outdoors... she's not fussy where, so long as you're watching and wanking!

JUICY BOTTOM code:8850
Starring probably the best butt in the porn business - Theresa May! An explosive, erotic video that will shock, excite and satisfy you!

CAMCORDER SEX code:8848
For voyeurs everywhere! Watch a sexy, horny couple having sex at home! Huge tits, tarty gear & lots of close-up XXX pumping action!

TEENAGE LESBIANS code:8849
Watch Michelle & Nancy get each other off with some moist and steamy lesbo games.
Very kinky and sure to get you big-in-the-pants!

SHAVEN PEACHES code:8845
Louise Hodges & Nikki Kennedy can't wait to get their knickers off. Lots of finger action, tongues and moist, shaven, pouting peaches!

SEE THESE TOP PAGE 3 STARS

ONLY £9.99 each

CALL 0181 645 8230

DONNA EWIN - *STRIPPED BARE* code:8866
Watch Donna as she strips slowly and very seductively just for you! Tastefully shot, this is definitely one for the mature sex connoisseurs!

EVE VORLEY - *SEX PLAY* code:8867
Open, wild and totally filthy, just as Eve likes to be! Explicit close up action as she reaches the heights of extreme pleasure for you to enjoy!

LOUISE HODGES - *SEX SUPERMODEL* code:8864
Watch the Porn Oscar winner indulge in leather and erotica with her favourite sex toys. Includes explicit Chocolate Eclair treat! Naughty & nice!

SHANINE LINTON - *TEENAGE BABY DOLL* code:8860
Shanine got so hot and horny making this video that only ice cubes could cool her steamy parts! Enjoy her sex-charged body in close up!

BELINDA CHARLTON - *TOP PAGE 3 GIRL - NUDE* code:8863
Hot, mysterious, exciting, sensuous, intimate, nude... Belinda is all this and more in her virgin solo performance, shot in Continental style.

VICKY LEE - *VIRTUAL SEX* code:8862
A true professional and very rude! See top men's mag star Vicky naked and hungry for sex in the privacy of your own bedroom!

CHARMAINE SINCLAIR - *SEX WILD* code:8861
Charmaine certainly knows how to get you hard just by using her sexual imagination and 36DD Bristols! Close up XXX sex action!

LINSEY DAWN McKENZIE - *SCANDINAVIAN STYLE* code:8865
Sunday Sport stunna Linsey at her very breast! (36FF to be precise!) See her indulging in her wildest most shocking erotic sexual fantasies.

GSP Ltd. PO BOX 2028, Whyteleafe, Surrey CR3 0ZQ.

ALSO AVAILABLE FROM OUR SHOPS: 155 CHARING CROSS RD, LONDON. & 30 BOND ST. BROADMEAD, BRISTOL.

SEE THESE TOP SPORT STUNNERS PERFORM LIVE FOR YOU -ON THE INTERNET!
http://www.gsp.co.uk/video/

All major credit cards accepted. W122.
Start date ____ Expiry date ____

PLEASE SEND ME IN DISCREET PACKAGING:

Description	Code	Cost
£2.00 p&p no matter how many you buy	TOTAL	£2.00

MA78

Please make cheques & Postal Orders payable to GSP Ltd. Send to:
GSP Ltd.
PO BOX 2028, Whyteleafe,
Surrey CR3 0ZQ.

Name: .....
Address: .....

I understand the nature of the material and I am over 18

Signed .....

24 HOUR CREDIT CARD HOTLINE: 0181 645 8230
FAX: 0181 645 8239

PO BOX BCM 5002, LONDON WC1N 3XX. 0896 CALLS COST £1.00 PER MINUTE AT ALL TIMES.

P.O. BOX BCM 6002, LONDON WC1N 3XX. 0896 CALLS COST £1.00 PER MINUTE AT ALL TIMES. INTERNATIONAL CALS COST 82P PER MIN. CHEAP RATE. £1.02 ALL OTHER TIMES. HELPLINE: 07000 469 121

PO BOX BCM 5002, LONDON WC1N 3XX. 0896 CALLS COST £1.00 PER MINUTE AT ALL TIMES.

PO BOX BM 2124, LONDON WC1N 3XX. 0896 CALLS COST £1.00 PER MINUTE AT ALL TIMES

F800.

over 400 pages of pure porno action for only £10

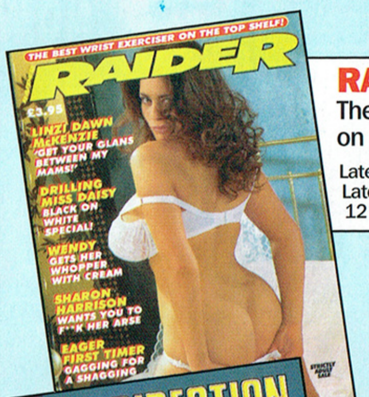

RAIDER

The hardest, most explicit sex mag on the top shelf! Seeing is believing!

Latest issue **£5**(code 8664)
Latest+2 back issues **£10**(code 8509)
12 issue subscription **£47.40**(code 8610)

RUSTLER

25 years on & still going strong.
No frills, just hard sex action!

Latest issue **£5**(code 8528)
Latest+2 back issues **£10**(code 8529)
12 issue subscription **£47.40**(code 8610)

NEW DIRECTION

Hard sex mag and the latest full colour photo contact sex directory!

Latest issue **£5**(code 8444)
Latest+2 back issues **£10**(code 8445)
12 issue subscription **£47.40**(code 8610)

GIRLS IN UNIFORM

Everyone's favourite fantasy!
Porno models in every possible uniform

Latest issue **£3**(code 8808)
Latest+2 back issues **£7.50**(code 8809)
6 issue subscription **£17.70**(code 8615)

DERRIERE

The only sex mag dedicated to lovers of the female bum.
Warning: Explicit backdoor shots!

Latest issue **£5**(code 8365)
Latest+2 back issues **£10**(code 8366)
12 issue subscription **£47.40**(code 8610)

5 of the BEST!, mag after mag, page after page of the best page 3 and glamour girls around!

Showing it, stroking it, feeling it, doing it! Together, alone...

0181 645 8230
GSP Ltd, PO Box 2028, Whyteleafe, Surrey CR3 0ZQ

ALL 5 LATEST ISSUES FOR £10!
code 8674

All major credit cards accepted. Card No: ☐☐☐☐ ☐☐☐☐ ☐☐☐☐ ☐☐☐☐

Expiry date ☐☐

PLEASE SEND ME IN DISCREET PACKAGING:

Description	Code	Cost

MA47 W123. TOTAL ☐

Please make cheques & Postal Orders payable to GSP Ltd. Send to: GSP Ltd. PO Box 2028, Whyteleafe, Surrey CR3 0ZQ.

Name: .....

Address: .....

.....

.....

.....

I understand the nature of the material and I am over 18

Signed.....

TITLES ALSO AVAILABLE AT OUR SHOPS: 155 CHARING CROSS RD, LONDON & 30 BOND ST, BROADMEAD, BRISTOL
DISCOUNT OFFERS MAY NOT BE AVAILABLE AT SHOPS

SEE THESE TOP SPORT STUNNERS PERFORM LIVE FOR YOU - ON INTERNET!
http://www.gsp.co.uk/video/

CREDIT CARD HOTLINE: 0181 645 8230 FAX: 0181 645 8239

NEWSAGENTS: IF YOU HAVE ANY PROBLEMS OBTAINING GSP TITLES - PLEASE CALL 0181 660 0950

PRIVATE

There's a 124 full colour pages of Hard-Core in every Magazine!

MAGAZINES

YES! You'll see photos of real Uncensored 'O' & 'F' Full Entry Sex in Colour - THAT'S GUARANTEED!!!

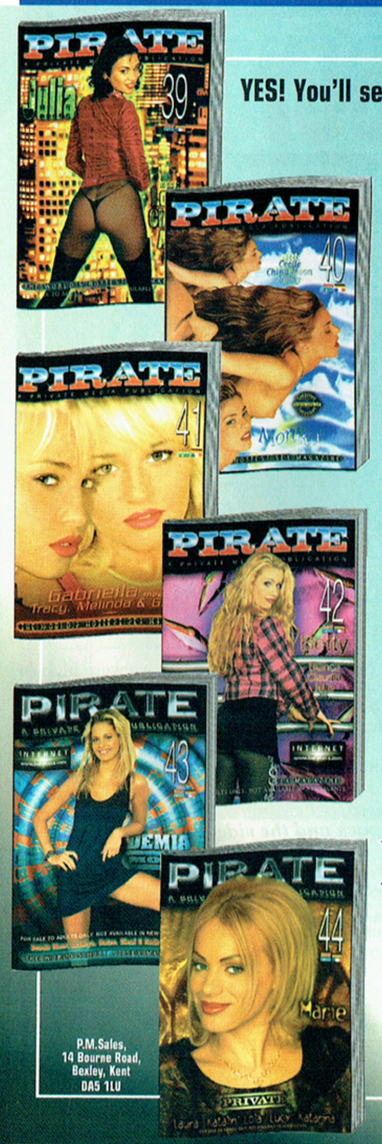

OUR GUARANTEE

We Guarantee that these Magazines depict Full Entry Sex or your money back.
We are so confident of their strength, that we invite you to visit your local Stockists (listed below) and inspect the Magazines before you purchase.

Be warned that the contents are much stronger and far more explicit than you might expect to see.
If you are likely to be shocked or offended by totally explicit and uncensored pictures of actual Sexual Penetrations, then please DO NOT purchase!

Don't be fooled by the tame Covers, these Magazines feature Explicit, Uncensored, Hard Sex! Incredibly Greedy Girls getting it from the biggest, hardest Guys. Page after page of fly-busting Hard Action!

You've never seen Magazines this strong on this side of the Channel before! Grab them NOW for only:

- **£9.95 each or**
- **£17.95 for any 2 or**
- **£39.95 for any 5 or**
- **£74.95 for any 10 or**
- **£85.95 for ALL 12**

P.M.Sales,
14 Bourne Road,
Bexley, Kent
DA5 1LU

CREDIT/SWITCH/DELTA CARD ORDER LINE
0181-507 8833
Telephone 24 hrs for immediate processing of your order

How to purchase this offer:- Either complete the coupon and send to address shown (photo copies or orders on plain paper are acceptable) or telephone the credit card orderline or visit one of the nationwide stockists listed below. Price shown is for callers who present ad prior to purchase.

MAIN CENTRAL LONDON STOCKIST – PRIVATE SHOP ♦Basement, 9 Brewer St, Soho W1 (Open 7 days 11am-11pm). STOCKISTS Open: Mon.-Sat. 9.30-6pm (Fri. 8pm) – PRIVATE SHOPS – LONDON (East) ♦627 Forest Rd, Walthamstow E17. ♦34 Upton Lane, Forest Gate E7. (North) ♦682 Holloway Rd, N19. (North West) ♦659 Nth Circular Rd, Brent NW2 (eastbound before Staples Corner). (South) ♦14 Bourne Rd, (Bexley Village) Bexley. ♦19 West Hill, Wandsworth SW18. ♦318 Lewisham Rd, Lewisham SE13. ♦1539 London Rd, Norbury. ♦ALDERSHOT 266b High St. ♦BARNSLEY 3 Doncaster Rd ♦BARROW-IN-FURNESS 6 Dalkeith St. ♦BATH 28 Victoria Bldgs, Lwr Bristol Rd. ♦BEDFORD 72 Tavistock St. BIRMINGHAM ♦47 Pinfold Street (just off Victoria Square). ♦487 Stratford Rd, Sparkhill. ♦BLACKBURN 71 Darwen St. ♦BLACKPOOL 311 Church St. ♦BOLTON 201 St. George's Rd. ♦BOURNEMOUTH 216 Holdenhurst Rd. ♦BRADFORD 147/149 Manningham Lane. ♦BRIGHTON 11 Surrey St. ♦BRISTOL 76 West St, Old Market. ♦BURNLEY 124c Colne Rd. ♦BURY 94 Rochdale Rd. ♦CAMBRIDGE 38 Chesterton Rd. ♦CARLISLE 6 London Rd. ♦CHATHAM 18 High St. ♦CHELMSFORD 167 Moulsham St. ♦CHESTER 5 Boughton. ♦CHESTERFIELD 528 Sheffield Rd. ♦COLCHESTER 74 Butt Rd. ♦COVENTRY 34 Walsgrave Rd. ♦CREWE 74 Edelston Rd ♦DARLINGTON 91 Victoria Rd. ♦DERBY 61 Osmaston Rd. ♦DONCASTER 15 Copley Rd. ♦EXETER Private Shop, 133 Fore St. ♦FOLKESTONE 105 Dover Rd. ♦GLOUCESTER 17-24 Trade Officds, St. Oswalds Rd, Cattle Market. ♦GRIMSBY 189 Grimsby Rd. ♦GREAT YARMOUTH 3 Howard St. North. ♦HEMEL HEMPSTEAD 193 London Rd. ♦HUDDERSFIELD 70 Bradford Rd, Fartown. ♦HULL 263 Hessle Rd. ♦KETTERING 25 Market St. ♦KINGS LYNN 41 Norfolk St. ♦KINGSTON 203 Kingston Rd, New Malden. ♦LEEDS 209 North St, Sheepscarr. ♦LEICESTER 116 Granby St. ♦LINCOLN 68 High St. ♦LIVERPOOL 63/65 Moorfields. ♦LUTON 74 Wellington St. ♦MACCLESFIELD 77 Chestergate. ♦MANCHESTER 54 Oldham St. ♦MANSFIELD 19 Ratcliffe Gate. ♦MARGATE 55 Northdown Rd. ♦MIDDLESBROUGH 14 Borough Rd. ♦NEWCASTLE 20/22 Scotswood Road. ♦NORTHAMPTON 8 Regent Sq. ♦NORWICH 39 St Augustine's St. ♦NOTTINGHAM 18 Carrington St. ♦OLDHAM 95 Huddersfield Rd. ♦OXFORD 54 Cowley Rd. ♦PETERBOROUGH 75 Oundle Rd. ♦PLYMOUTH 31 Athenaeum Place, Derrys Cross. ♦PRESTON 442 New Hall Lane. ♦READING 108 Southampton St. ♦ROTHERHAM 3/5 Rawmarsh Hill, Parkgate. ♦SALISBURY 125 South Western Rd (behind Station). ♦SHEFFIELD Unit 5, 68 Division St. ♦SHREWSBURY 40 Wyle Cop. ♦SOUTHAMPTON 103 St Mary St. ♦SOUTHEND 39 Eastern Esplanade. ♦STOKE 62 Piccadilly, Hanley. ♦SWINDON 7 Devizes Rd, Old Town. ♦WAKEFIELD 71 Doncaster Rd. ♦WEST BROMWICH 19 Bull St, Ringway. ♦WOLVERHAMPTON 17 Broad St. ♦WORCESTER 18 Lowesmoor. ♦YORK 1st Floor, 14 Bootham. SCOTLAND — ♦EDINBURGH 60 Elm Row, Leith Walk. ♦GLASGOW 319 Gallowgate. WALES — ♦CARDIFF 9 Mill Lane. ♦NEWPORT 16 Cardiff Rd. ♦SWANSEA 3 Dillwyn St. ♦WREXHAM 6 Yorke St. N. IRELAND — ♦BELFAST 31 Gresham St.
♦Sex Shops. ♦These are non-sex shops that carry some adult products incidental to their main business, they may not carry the particular product advertised. (SP43)

P.P.M.Sales, Dept HM 14 Bourne Road, Bexley, Kent DA5 1LU (Callers Welcome)

Please rush me the following Items:

HARDCORE MAGAZINES:

Pirate Mag : ☐39 ☐40 ☐41 ☐42 ☐43 ☐44

Private Mag : ☐137 ☐138 ☐139 ☐140 ☐141 ☐142

Name_____

Address_____

_____

_____

_____

_____

_____

Postcode_____

- Each Magazine at £9.95
Any 2 Magazines at £17.95
Any 5 Magazines at £39.95
Any 10 Magazines at £74.95
All 12 Magazines at £85.95

Please add £2.05 p&p to total order of Magazines

I enclose total payment of £_____

Make Cheques/PO s payable to **P.P.M.Sales** with your name & address written on the reverse. Only ever send Cash by registered/recorded delivery. Please do not staple Cheques etc. to this coupon.

Although normally 7 days, please allow up to 28 days for delivery. If you do not wish to receive details of further offers from our other companies, please tick box ☐

I am over 18 and agree to keep these Magazines away from minors

Signed_____

2953

OVER-40s SEX GUIDE IS BLUE MOVIE BLOCKBUSTER

GRAPHIC: Couples rave over scenes like this from the video

'This video changed our lives'

FANTASTIC: Dave and Jane bought the video because they wanted to learn more

By TONY BONNICI

MIDDLE AGED couples are raving about a raunchy OVER-40s SEX VIDEO which has given them the most fun they've had since the Swinging Sixties' summers of Free Love!

Hundreds of horny married men and women have flooded our offices with letters, faxes and phone calls to praise the most sensational porn flick of the decade.

The R-18-rated *Couples' Guide to Great Sex Over 40* features some of the most GRAPHIC scenes of FULL and ORAL sex PLUS the use of sex toys EVER on video.

But people who have seen it say the antics of the four couples featured has proved a winner in the bedroom.

Fantastic

Dave and Jane from Stoke, wrote: "We started courting in 1962 and we've been married for 34 years.

"We've always enjoyed sex but we bought the video because we want to learn more.

"And we can tell you that neither of us has been disappointed.

'It'll help you enjoy sex at a higher level'

"The results have been fantastic and if you want to learn how to perform at a higher level of sexual stimulation AND try positions to get deeper penetration, the erotic demonstrations on this video will certainly help you."

Another couple – Lisa and Rick – said: "We started going out when we were hippies in the 1960s. It was all about free love and the sexual revolution and sex was everywhere.

But when our friends settled down and had children they seemed to think sex stopped.

"It doesn't but every now and then you need a helping hand to revive the old spark and the video does just that."

Now YOU can get the over-40s sex guide at a special price of £12.95 – £2 OFF the recommended cost of £14.95.

To order just fill in the coupon below or you can get it by calling at any of the shops listed on the left.

PRIVATE, (Dept.), 14 Bourne Road, Bexley, Kent DA5 1LU.

WARNING: The scenes in this video are of an extreme explicit nature - please do not purchase if you are likely to be offended

How to purchase this offer:- Either complete the coupon and send to address shown (photo copies or orders on plain paper are acceptable) or telephone the credit card orderline or visit one of the nationwide stockists listed below. Price shown is for callers who present ad prior to purchase.

MAIN CENTRAL LONDON STOCKIST – PRIVATE SHOP ♦Basement, 9 Brewer St, Soho W1 **(Open 7 days 11am-11pm).**
PRIVATE SEX SHOPS Open: Mon.-Sat. 9.30-6pm (Fri. 8pm) – LONDON (South) 14 Bourne Rd, (Bexley Village), Bexley. **(North West)** 659 Nth Circular Rd, Brent NW2 *(eastbound before Staples Corner).* **BARNSLEY** 3 Doncaster Rd. **BATH** 28 Victoria Bldgs, Lwr Bristol Rd. **BEDFORD** 72 Tavistock St. **BIRMINGHAM** 47 Pinfold Street *(just off Victoria Square).* **BLACKBURN** 71 Darwen St. **BLACKPOOL** 311 Church St. **BRIGHTON** 11 Surrey St. **BRISTOL** 76 West St, Old Market. **BURNLEY** 124c Colne Rd. **BURY** 94 Rochdale Rd. **CARLISLE** 6 London Rd. **CHATHAM** 18 High St. **CHELMSFORD** 167 Moulsham St. **CHESTERFIELD** 528 Sheffield Rd. **COLCHESTER** 74 Butt Rd. **DARLINGTON** 91 Victoria Rd. **DERBY** 61 Osmaston Rd. **EXETER** Private Shop, 133 Fore St. **GLOUCESTER** 17-24 Trade Offices, Cattle Market. **GREAT YARMOUTH** 3 Howard St. North. **GRIMSBY** 189 Grimsby Rd.**HEMEL HEMPSTEAD** 193 London Rd. **KETTERING** 25 Market St. **KINGS LYNN** 41 Norfolk St. **KINGSTON** 203 Kingston Rd. **LEICESTER** 116 Granby St. **LINCOLN** 68 High St. **LIVERPOOL** 63/65 Moorfields. **LUTON** 74 Wellington St. **MACCLESFIELD** 77 Chestergate. **MANCHESTER** 54 Oldham St. **MARGATE** 55 Northdown Rd. **MIDDLESBROUGH** 14 Borough Rd. **NEWCASTLE** 20/22 Scotswood Rd. **NEWPORT** 16 Cardiff Rd. **OLDHAM** 95 Huddersfield Rd. **PLYMOUTH** 31 Athenaeum Place, Derrys Cross. **READING** 108 Southampton St. **ROTHERHAM** 3/5 Rawmarsh Hill, Parkgate. **WEST BROMWICH** 19 Bull St., Ringway. **WOLVERHAMPTON** 17 Broad St. **WORCESTER** 18 Lowesmoor. **YORK** 1st Floor, 14 Bootham. (LS43)

24 HOUR CREDIT/DEBIT/SWITCH CARD HOTLINE FOR IMMEDIATE PROCESSING OF YOUR ORDER ACCORDING TO CONDITIONS ADJACENT
☎ 0181-507 8833

PRIVATE, (Dept. HM), 14 Bourne Road, Bexley, Kent DA5 1LU.
Please rush me the Video – The Couples Guide To Great Sex Over 40 @ £12.95 + £2.05 p&p = £15.00.
Please tick method of payment ☑.
❑ I enclose Cash/Cheque.P.O. for £_____, made payable to **M.O. Division**. If paying by cheque please add address to reverse. Send cash recorded/ registered only. Note: do not staple cheques to order form.
❑ **CHARGE MY CREDIT/DEBIT CARD THE TOTAL £**_____ Valid From _____
Card No. _____ Issue No. _____
Signature _____ Expiry Date _____
Name _____
Address _____
_____ Postcode _____
I am over 18 and agree not to show to minors. I understand that this video is agent purchased through a Licensed Sex Shop_____ Signed
Delivery usually 7 days but allow up to 28. ☐ If you do not wish to receive further special offers from us, or from other companies we recommend, please tick the box.
3003(A) Reg. No. 2174568

---

25 Years In Business
NEW DIRECTION
RUN BY SWINGERS FOR SWINGERS

Call-in to Find Your Perfect Babe

0890-1 202286

PRESS 1 Listen to messages left for you.
Callers can leave you messages when you are not there.

PRESS 2 Send a message to a mail box.
Leave messages for people to chat on line at a fixed time.
Find out about their fantasies.

PRESS 3 Instant message exchange.
Chat in confidence using instant message exchange.

PRESS 4 Search for your perfect mate.
Computer matching service.
Find the perfect match from thousands of swingers.

PRESS 5 Immediate set up of your own personal mail box.
Adds you to the latest list of available swingers.

BOX 51317 Friendly straight couple, early forties, slim, seek similar couples for wining, dining and sexy fun, open to ideas, clean and discreet. Can travel/accommodate. ALA with U/d photos.
☎ 10173 SOUTH WALES

LATEST CALLERS

•American Stewardess Living in the UK. Seeks guys for fun times. Blonde, blue eyes 5'6 Tall and slim young and fit.
MAILBOX 11042

•Bubbly Night Nurse Brunette with petit figure. Seeking lively guy with a modern attitude and spare time in the daytime. Will chat 4-5pm.
MAILBOX 11002

•Outgoing female Enjoys pubs, clubs and dancing. Looking to meet guy for fun.
MAILBOX 11051

•Gentleman seeks companion Wealthy businessman seeks adventurous female to entertain and travel throughout the world. Must be single.
MAILBOX 11004

•Randy housewife (40) eager to meet much younger lads (but legal age!) husband approves. Write in detail. Enclosing frank photo.
MAILBOX 51322

•Couples or just men - want to exhibit to, be adored by single man? guaranteed no strings otherwise. Private pleasure only.
MAILBOX 51323

•First timers, very attractive couple F31, bi curious M35 seek similar couples, female, male for first time adult fun. Party invites welcome. U/d photo, phone number essential.
MAILBOX 51325

•Leggy housewife 58 loves ultimate outside, write in detail where you would take me and how I have to dress up and flash. Voyeur husband may watch.
MAILBOX 51365

•Bi sexual married female WLTM bi females for sexy fun and friendship, into "0", DIY, toys. Can travel/ accommodate. Photo. ALA. Phone number for quick response.
MAILBOX 51366

New Direction magazine is available at all good newsagents packed with swingers looking to make dates. For the latest copy featuring this new telephone service send £5.00, payable to GSP Ltd., PO Box 2028, Whyteleafe, Surrey, CR3 0ZQ. 12 issue subscription to New Direction costs £47.40. Quote MA 65

All calls charged at 60p at all times NO CREDIT CARD NECESSARY
SOLARNET MEDIA - PO BOX 2028 - WHYTELEAFE CR3 0ZQ

GIRLS IN UNIFORM

HARDCORE HOLLAND EXTREME VIDEOS

Our message is simple, if you want real hard core, full explicit sex action, then you must buy your Videos and magazines from us! We are based in Amsterdam, the capital of the European porn industry and we can send you exactly what you want! We are not hampered by your outdated laws and the magazines and videos we supply will show full, uncensored sex acts, some of the most extreme and explicit nature! Please see below for our latest releases…

COLOR CLIMAX VIDEOS - LATEST RELEASES

COLOR CLIMAX 240: Eye watering action from the porntastic Talent at Color Climax. This is one full length, full strength pervy, porn orgy. Excellent close-up shots allow you to see climax after thigh straining climax, see the girls faces contort as they struggle to accommodate the massive men lined up to perform the most base and bizarre sex acts! WARNING: Includes Vaginal, oral, lesbo, group & weird acts.
Was ~~£24.95~~ – Now Only £14.95 – **SAVE £10.00!**

COLOR CLIMAX 241: Take it round the back is main message from this one! Real rear entry action as huge blokes cram themselves into willing women! If you like to see 'em bent over, if you like to hear 'em grunting & groaning, this is the one for you! WARNING: Includes Vaginal, oral & rear entry.
Was ~~£24.95~~ – Now Only £14.95 – **SAVE £10.00!**

COLOR CLIMAX 242: A look at the darker side of sexuality as a selection of porn sluts and green first time girls have to try and drain Europe's biggest and hardest studs. See the girls work flat out with hands, lips, breasts and tongues, frantic stuff! WARNING: Includes Vaginal, oral, lesbo, group & weird acts.
Was ~~£29.95~~ – Now Only £14.95 – **SAVE £15.00!**

14.95 each Any 2 for 27.95 ALL FOUR FOR ONLY 49.95

COLOR CLIMAX 243: This is the one that breaks every taboo! Nobody and no orifice is left untouched or unexplored in this sensual and savage show! The scenes where the blonde is on all fours, taking it from behind has to be seen to be believed, your eyes will water, hers certainly did! WARNING: Includes EVERYTHING!
Was ~~£19.95~~ – Now Only £14.95 – **SAVE £5.00!**

COLOR CLIMAX MAGS - LATEST RELEASES

COLOR CLIMAX 171: One hundred and twenty eight pages of full on, uncensored porn! This includes 98 actual, untouched pictures of vaginal and oral sex! Other shots include hand & breast relief, lesbian, group and uniform sex!
Was ~~£14.95~~ – Now Only £9.95 – **SAVE £5.00!**

COLOR CLIMAX 172: Another bumper edition of disgusting scenes from Europe's premier pornographers ! A total of 115 shots showing uncensored oral & genital entry! Plus, rear fun, bathroom sex, sex toys, fat women, monster tits and penis!
Was ~~£14.95~~ – Now Only £9.95 – **SAVE £5.00!**

SUPER HEAD 4: The serious sucking series that's devoted to the extreme pleasures of oral sex! A porn paradise if you like to see women with a real taste for salty sexual surprises! Page after full colour, uncensored page of pouting girls getting their lips around the biggest guys in the business!
Was ~~£14.95~~ – Now Only £9.95 – **SAVE £5.00!**

SUPER HEAD 5: The latest and most explicit yet! The erections on show are massive, but the girls just 'take them down'. See every glistening inch vanish, see the bulging cheeks strain, see the massive men explode in monster climaxes! Uncensored and unrestrained oral sex extravaganza!
Was ~~£14.95~~ – Now Only £9.95 – **SAVE £5.00!**

9.95 each Any 2 for 17.95 ALL FOUR FOR ONLY 29.95

Visit the worlds best Sex Internet Site: www. babylon-x.com

HH Offer, Postbus 1230, 1000BE Amsterdam, Netherlands.

HH Offer, (Dept. HM), Postbus 1230, 1000BE Amsterdam, Netherlands.
REMEMBER: You only need a 30p stamp to post to Holland!
Please rush me under plain cover the following VIDEOS:
Any 1 @ £14.95. Any 2 @ £27.95. ALL 4 FOR JUST £49.95:
☐ Color Climax Video 240 ☐ Color Climax Video 241
☐ Color Climax Video 242 ☐ Color Climax Video 243
☐ ALL FOUR VIDEOS!
Please rush me under plain cover the following MAGAZINES.
Any 1 @ £9.95. Any 2 @ £17.95. ALL 4 FOR JUST £29.95:
☐ Color Climax Mag. 171 ☐ Color Climax Mag. 172
☐ Super Head 4 ☐ Super Head 5
☐ ALL FOUR MAGAZINES!

SPECIAL OFFER! ☐ Buy all Four Videos and Four Mags for just £74.95!!!

Please tick method of payment ☑ .
☐ I enclose payment for £_____, make cheque/P.O. payable to **HH Offer.** If paying by cheque please add your name and address to reverse. Send cash registered/recorded only. Do not staple cheques to order form.

☐ CHARGE MY CREDIT/DEBIT CARD THE TOTAL £ _____ Exp. Date _____
Card No. _____ Valid From _____
Signature _____ Issue No. _____

Name _____
Address _____
_____ Postcode _____

I am aware of the nature of these products, I am over 18 and agree not to give them to minors _____ Signed

3088

Listen to me MASTURBATING My wet fanny! (the real thing) 0896 11 11 501

30 SECOND WANK OFF ACTION No long intros, no boring rubbish, dirty hard fuck talk which will make you cum all over your hand and phone. GUARANTEED!!! **0896 11 11 505**

SPANK ME AS I SUCK YOUR COCK (HARD & DIRTY) 0896 11 11 502

FUCK ME FROM BEHIND (straight into the live sex action) **0896 11 11 503**

2 TV SLUTS MAN THIS LINE 24HRS 0896 11 11 504

HUBBY MADE ME FUCK HIS SISTER (no intro) 0896 11 11 507

STICK YOUR COCK IN ME FROM BEHIND 0896 11 11 508

I'LL FINGER-FUCK AS YOU WANK OVER MY FACE 0896 11 11 509

THE GIRLS ON THIS CHAT-LINE WILL MAKE YOU SPUNK ALL OVER YOUR HAND & PHONE IN UNDER 40 SECS. 0896 11 11 500

30 SECOND JERK OFF LINE

Wank your cock to hardcore, dirty, kinky phone filth,with girls who loke it deep in their holes!

0896 11 11 512

EAVESDROP LINE listen in to live sex 0896 11 11 513 YOU WON'T BELIEVE WHAT YOU ARE HEARING

The hardest LIVE SEX chat NOW available in the U.K Our girls are filthy tarts **0896 11 11 514**

MOTHER-IN-LAW WANTS YOUR COCK AND SPUNK! **0896 11 11 522**

TOSS off into my HOT moist mouth 100% Guaranteed! 0896 11 11 515

HEAR 2 HOUSEWIVES FUCK MY SHAVEN CUNT 0896 11 11 516

RINGPIECE! - LICK & FUCK MINE - Then Wank over me **0896 11 11 521**

Listen to what I do with big cocks! 0896 11 11 517

19yr Old Slut will fuck you for free! 0896 11 11 520

SPUNK RELIEF IN JUST 2 MINS! 0896 11 11 519

CAROL'S FIRST TIME FROM BEHIND God I screamed as they fucked it up my tight hole but Ohhh! - once it was in... **0896 11 11 518**

CALLS ONLY COST £1.00 A MIN AT ALL TIMES OTL PO BOX No4 LONDON EC1M 7AA

3083

Miss Whiplash

Auntie will spank you	0896 11 11 523
TV wants your cock	0896 11 11 524
Squelchy sex sounds	0896 11 11 525
Male maid will wank your cock	0896 11 11 526
Wank in my wet knickers	0896 11 11 527
Bi sexual orgy - TV's, strap ons etc	0896 11 11 528
Listen in on gay guys fucking - Live	0896 11 11 529
Put your tongue up Jim's ringpiece	0896 11 11 530

SUBMISSIVE: I'll kneel before you while 4 guys take me from behind and cum in my mouth **0896 11 11 531**

MASTURBATE French tart shoves an 8" dildo up her wet cunt. Filthy talk. The real thing. **0896 11 11 532**

40yr OLD WIFE Rammed a 14"Dildo up my virgin 18yr old cunt. Hear me squeal! **0896 11 11 533**

WET KNICKERS Sniff my wet knickers as I wank you off! **0896 11 11 534**

3 SOME Helen licks out Debra as she uses a 10" dildo on Shelagh. No long intro straight into action. **0896 11 11 535**

WARM & WET Jane wants your stiff cock up her hole until she moans with pleasure. Instant relief **0896 11 11 536**

KINKY - Cum all over my rear, then fuck me while it drips. (HARDCORE) **0896 11 11 537**

SLUT WIFE Trampy wife fucks anything that moves. No boring intro. Hard core sex. **0896 11 11 538**

EAVESDROP On hard core sex action live from Amsterdam. No intro, No con. **0896 11 11 539**

WANK OFF Tammy will wank you off in 20 seconds. All the sex words guaranteed. **0896 11 11 540**

FONE WANK Karen will make you cum over your hand in 20 seconds. She wants to lick your fingers. The real thing. **0896 11 11 541**

PREGNANT Women will sit on your cock - fuck her as she sprays milk in your face. **0896 11 11 542**

PREGNANT 18yr old wants you to suck her tits and swallow her milk! **0896 11 11 543**

BIZARRE SEX - Babysitter will soak your face with her warm wet fanny. (NO LONG DELAYS) **0896 11 11 544**

MISS DOROTHY'S LESSONS - Feminised by two older women listen and wank! **0896 11 11 545**

The HARDEST LIVE 1 to 1 SEX CHAT NOW available in the U.K Our girls are sordid filthy tarts, they take cocks in every hole until you've cum! **0896 11 11 511**

STRICT WOMAN Let me thrust my dildo up your large hole until you aqueal. No build up straight into dirty talk. **0896 11 11 546**

WANK CHALLENGE I'll make you spunk over my tits & cunt. **0896 11 11 547**

BZZZ!! Hear Debbie shag herself with a 14" dildo. Loud & noisy. Guaranteed with nothing cut! **0896 11 11 548**

TRACY & VIKI Hear them masturbate each others fanny in 2 minutes. No long intro, or boring messages. **0896 11 11 549**

19YR OLD SLUTS Two young girls take 3 cocks. Each hole filled. **0896 11 11 550**

60 SEC. QUICKIE Dial and spunk. Straight into banned sex sounds. **0896 11 11 551**

GAY BUILDER 2 gay builders want to fuck your mouth. **0896 11 11 552**

HORNY BABYSITTER Lets you feel her hole. 1 minute relief. **0896 11 11 553**

TOILET SEX 25yr old slut wants you to fuck her from behind then cum all over her. **0896 11 11 554**

INSTANT WANK No boring intros, no build up 30 seconds of hardcore sex **0896 11 11 556**

ALL FOURS Jenny is on all fours and will take your spunk in both ends. Our hottest service **0896 11 11 557**

DOMINANT BITCH Lets you lick her cunt through her wet knickers. Really filthy. **0896 11 11 558**

PREGNANT 21yr old is going to squirt her hot milk all over your hard cock as you wank. **0896 11 11 559**

USE ME To wank over in 30 seconds and then tell me to fuck off. You won't believe your ears. Nothing cut! **0896 11 11 560**

CALL NOW FOR LIVE SEX. Genuine 100% hard sex talk direct, no build up. **0896 11 11 561**

SEX WORDS You won't believe you're hearing two housewives being fucked by builders. **0896 11 11 562**

HUBBY TOOK ME from the rear as I wanked & sucked his mates **0896 11 11 563**

Readers Wives

THEY WANT YOU TO CALL & FUCK THEM NOW!

JOANNE (40) will wank your cock **0896 11 11 564**
DEBBIE (22) fuck her ringpiece **0896 11 11 565**
KATIE (30) wants you to spunk in her face **0896 11 11 566**
MANDY (25) hear her lick out Emma's shaven cunt **0896 11 11 598**
SARAH (19) Her hubby's cock is 4" can you help? **0896 11 11 599**
PAULINE (50) huge tits to suck & fuck now! **0896 11 11 510**

6 Great Porn Mags for £10

Yes, you get £21 worth of powerful porn crammed all humping, all pumping, pussycat packed mags for just a tenner (which includes p&p).

2nd Offer: these 6 + 15 others £25

6 OF THE BEST –

WHITEHOUSE QUARTERLY £3.95
PARADE £1.70
PLAYBIRDS £3.95
WHITEHOUSE £3.50
LOVEBIRDS £3.95
WHITEHOUSE DIGEST £3.95
TOTAL COVER PRICE £21 FOR JUST £10 – mag after mag, page after full colour page of the best babes, the best page three'ers, in fact the best of the best glamour girls around – showing it, feeling it, doing it – orally, manually, together, alone, with guys, with toys – if you ever thought you couldn't get enough then this Mega Pack Offer is for you!

PRIVATE, (Dept.),
34 Upton Lane, London E7 9LN.

FOR JUST £10! WHY?

We know our mags are the best, we know once you've seen them you'll buy again and again. Hence the offer – great deal, great mags!

24 HOUR CREDIT/DEBIT/SWITCH CARD HOTLINE FOR IMMEDIATE PROCESSING OF YOUR ORDER

☎ 0181- 507 8833

How to purchase this offer:- Either complete the coupon and send to address shown (photo copies or orders on plain paper are acceptable) or telephone the credit card orderline or visit one of the nationwide stockists listed below. Price shown is for callers who present ad prior to purchase.
MAIN CENTRAL LONDON STOCKIST – PRIVATE SHOP ♦Basement, 9 Brewer St, Soho W1 **(Open 7 days 11am-11pm). STOCKISTS Open: Mon.-Sat. 9.30-6pm (Fri. 8pm) – PRIVATE SHOPS – LONDON (East)** ♦627 Forest Rd, Walthamstow E17. ♦34 Upton Lane, Forest Gate E7. **(North)** ♦682 Holloway Rd, N19. **(North West)** ♦659 Nth Circular Rd, Brent NW2 *(eastbound before Staples Corner).* **(South)** ♦14 Bourne Rd, (Bexley Village) Bexley. ♦19 West Hill, Wandsworth SW18. ♦318 Lewisham Rd, Lewisham SE13. ♦1539 London Rd, Norbury. ♦**ALDERSHOT** 266b High St. ♦**BARNSLEY** 3 Doncaster Rd ♦**BARROW-IN-FURNESS** 6 Dalkeith St.♦**BATH** 28 Victoria Bldgs, Lwr Bristol Rd. ♦**BEDFORD** 72 Tavistock St. **BIRMINGHAM** ♦47 Pinfold Street *(just off Victoria Square).* ♦487 Stratford Rd, Sparkhill. ♦**BLACKBURN** 71 Darwen St. ♦**BLACKPOOL** 311 Church St. ♦**BOLTON** 201 St. George's Rd. ♦**BOURNEMOUTH** 216 Holdenhurst Rd. ♦**BRADFORD** 147/149 Manningham Lane. ♦**BRIGHTON** 11 Surrey St. ♦**BRISTOL** 76 West St, Old Market. ♦**BURNLEY** 124c Colne Rd. ♦**BURY** 94 Rochdale Rd. ♦**CAMBRIDGE** 38 Chesterton Rd. ♦**CARLISLE** 6 London Rd. ♦**CHATHAM** 18 High St. ♦**CHELMSFORD** 167 Moulsham St. ♦**CHESTER** 5 Boughton. ♦**CHESTERFIELD** 528 Sheffield Rd. ♦**COLCHESTER** 74 Butt Rd. ♦**COVENTRY** 34 Walsgrave Rd. ♦**CREWE** 74 Edelston Rd.♦**DARLINGTON** 91 Victoria Rd. ♦**DERBY** 61 Osmaston Rd. ♦**DONCASTER** 15 Copley Rd. ♦**EXETER** Private Shop, 133 Fore St. ♦**FOLKESTONE** 105 Dover Rd. ♦**GLOUCESTER** 17-24 Trade Offices, St. Oswalds Rd, Cattle Market. ♦**GRIMSBY** 189 Grimsby Rd. ♦**GREAT YARMOUTH** 3 Howard St. North. ♦**HEMEL HEMPSTEAD** 193 London Rd. ♦**HUDDERSFIELD** 70 Bradford Rd, Fartown, ♦**HULL** 263 Hessle Rd. ♦**KETTERING** 25 Market St. ♦**KINGS LYNN** 41 Norfolk St. ♦**KINGSTON** 203 Kingston Rd, New Malden. ♦**LEEDS** 209 North St, Sheepscarr. ♦**LEICESTER** 116 Granby St. ♦**LINCOLN** 68 High St. ♦**LIVERPOOL** 63/65 Moorfields. ♦**LUTON** 74 Wellington St. ♦**MACCLESFIELD** 77 Chestergate. ♦**MANCHESTER** 54 Oldham St. ♦**MANSFIELD** 19 Ratcliffe Gate. ♦**MARGATE** 55 Northdown Rd. ♦**MIDDLESBROUGH** 14 Borough Rd. ♦**NEWCASTLE** 20/22 Scotswood Road. ♦**NORTHAMPTON** 8 Regent Sq. ♦**NORWICH** 39 St Augustine's St. ♦**NOTTINGHAM** 18 Carrington St. ♦**OLDHAM** 95 Huddersfield Rd. ♦**OXFORD** 54 Cowley Rd. ♦**PETERBOROUGH** 75 Oundle Rd. ♦**PLYMOUTH** 31 Athenaeum Place, Derrys Cross. ♦**PRESTON** 442 New Hall Lane. ♦**READING** 108 Southampton St. ♦**ROTHERHAM** 3/5 Rawmarsh Hill, Parkgate. ♦**SALISBURY** 125 South Western Rd *(behind Station).* ♦**SHEFFIELD** Unit 5, 68 Division St. ♦**SHREWSBURY** 40 Wyle Cop. ♦**SOUTHAMPTON** 103 St Mary St. ♦**SOUTHEND** 39 Eastern Esplanade. ♦**STOKE** 62 Piccadilly, Hanley. ♦**SWINDON** 7 Devizes Rd, Old Town. ♦**WAKEFIELD** 71 Doncaster Rd. ♦**WEST BROMWICH** 19 Bull St, Ringway. ♦**WOLVERHAMPTON** 17 Broad St. ♦**WORCESTER** 18 Lowesmoor. ♦**YORK** 1st Floor, 14 Bootham. **SCOTLAND** — ♦**EDINBURGH** 60 Elm Row, Leith Walk. ♦**GLASGOW** 319 Gallowgate. **WALES** — ♦**CARDIFF** 9 Mill Lane. ♦**NEWPORT** 16 Cardiff Rd. ♦**SWANSEA** 3 Dillwyn St. ♦**WREXHAM** 6 Yorke St. **N. IRELAND** — ♦**BELFAST** 31 Gresham St.
♦Sex Shops. ♦These are non-sex shops that carry some adult products incidental to their main business, they may not carry the particular product advertised. (SP43)

City Trading Ltd, Thames Road, Barking IG11 0JA. Reg. No. 2174568.

PRIVATE, (Dept. HM),
34 Upton Lane, London E7 9LN.
Please rush me, by return the following:
☐ **Offer One – 6 Mags @ £10 inc. p&p.**
☐ **Offer Two – 21 Mags @ £25 inc. p&p.**

3105

I enclose payment for £_____ made payable to Private Lines. If paying by cheque add address to reverse. Send cash via registered/recorded delivery only.

Name_____

Address_____

_____

_____ Postcode _____

I am over 18 and am aware of the explicit nature of these magazines_____ Signed

Delivery usually 7 days, but please allow up to 28 days. If you do not wish to receive further special offers from us, or from companies we recommend, please tick this box ☐. Reg. No. 2174568

BREEDERS

The Best Real Hard-Core I have seen in years!

BV1 Offer
14 Bourne Road,
Bexley,
Kent DA5 1LU

If you buy no other Video this month, you've just got to get this one – it's too strong to miss out on!

WARNING!

'Breeders' is much stronger with even more Hard-Core Scenes than 'Batbabe' or 'SummerWind'!

In the year 2012 AD the land is laid waste by the nuclear holocaust. The only human beings left are just a few hundred young men and women – and even they are divided into two irreconcilable tribes:
"The Breeders" and "The Population".
The Breeders are the fertile men and women in whom rests the future of mankind – they have to breed and do so at every opportunity.
The Population consists of barren, sapphic women and the men are impotent. Their leader, a coarse, cruel brute, is determined to kill off all the Breeder men and enslave their women.
During a heavy Group session where the Breeder women are pleasured out of their minds, the guys are deprived of their glory-stroke in a vicious surprise raid by the Population! The Breeders are saved in the ensuing gun battle, by the arrival of a stranger whose incredible firing power soon puts the Population to flight.
He is Iverson, who has come from the future to help the Breeders and therefore Mankind, to survive.
A Breeder male is captured and cruelly forced to service a young Population Dyke Couple in their practices and we are subjected to see every detail as the women perform orally on each other, while the guy has to use his huge endowment on each greedy woman in turn. Just as he's finished this toturous ordeal, Iverson and the Breeders come to the guy's rescue and this time, the Population are routed.
Their evil leader is killed, leading to a surprise revelation and the future of Mankind is assured, as long as the Breeders keep on fulfiling their women – and they do!
Iverson must now return to his own time and he's given a send off in the way the Breeder Women know best and without a doubt, he rises admirably to the occasion!

–AND YOU SEE IT ALL IN FULL EXPLICIT DETAIL

Normally sold for £24.95 Special Offer Price: £17.95 and Save £7!

How to purchase this offer:- Either complete the coupon and send to address shown (photo copies or orders on plain paper are acceptable) or telephone the credit card orderline or visit one of the nationwide stockists listed below. Price shown is for callers who present ad prior to purchase.
MAIN CENTRAL LONDON STOCKIST – PRIVATE SHOP ♦Basement, 9 Brewer St, Soho W1 **(Open 7 days 11am-11pm).**
PRIVATE SEX SHOPS Open: Mon.-Sat. 9.30-6pm (Fri. 8pm) – LONDON (South) 14 Bourne Rd, (Bexley Village), Bexley. **(North West)** 659 Nth Circular Rd, Brent NW2 *(eastbound before Staples Corner).* **BARNSLEY** 3 Doncaster Rd. **BATH** 28 Victoria Bldgs, Lwr Bristol Rd. **BEDFORD** 72 Tavistock St. **BIRMINGHAM** 47 Pinfold Street *(just off Victoria Square).* **BLACKBURN** 71 Darwen St. **BLACKPOOL** 311 Church St. **BRIGHTON** 11 Surrey St. **BRISTOL** 76 West St, Old Market. **BURNLEY** 124c Colne Rd. **BURY** 94 Rochdale Rd. **CARLISLE** 6 London Rd. **CHATHAM** 18 High St. **CHELMSFORD** 167 Moulsham St. **CHESTERFIELD** 528 Sheffield Rd. **COLCHESTER** 74 Butt Rd. **DARLINGTON** 91 Victoria Rd. **DERBY** 61 Osmaston Rd. **EXETER** Private Shop, 133 Fore St. **GLOUCESTER** 17-24 Trade Offices, Cattle Market. **GREAT YARMOUTH** 3 Howard St. North. **GRIMSBY** 189 Grimsby Rd.**HEMEL HEMPSTEAD** 193 London Rd. **KETTERING** 25 Market St. **KINGS LYNN** 41 Norfolk St. **KINGSTON** 203 Kingston Rd. **LEICESTER** 116 Granby St. **LINCOLN** 68 High St. **LIVERPOOL** 63/65 Moorfields. **LUTON** 74 Wellington St. **MACCLESFIELD** 77 Chestergate. **MANCHESTER** 54 Oldham St. **MARGATE** 55 Northdown Rd. **MIDDLESBROUGH** 14 Borough Rd. **NEWCASTLE** 20/22 Scotswood Rd. **NEWPORT** 16 Cardiff Rd. **OLDHAM** 95 Huddersfield Rd. **PLYMOUTH** 31 Athenaeum Place, Derrys Cross. **READING** 108 Southampton St. **ROTHERHAM** 3/5 Rawmarsh Hill, Parkgate. **WEST BROMWICH** 19 Bull St., Ringway. **WOLVERHAMPTON** 17 Broad St. **WORCESTER** 18 Lowesmoor. **YORK** 1st Floor, 14 Bootham. (LS43)

City Trading Ltd, Thames Road, Barking IG11 0JA. Reg. No. 2174568

CREDIT /DEBIT CARD ORDER LINE
☎ 0181- 507 8833
Telephone 24 hrs for immediate processing of your order according to conditions below.

BV1 Offer Dept HM 14 Bourne Road, Bexley, Kent DA5 1LU
Yes, I really want to see the real thing at last! Please rush me the Video: **BREEDERS** for only £17.95 + £2.05 p&p = £20 for which I enclose payment in full. Make Cheques/P.O.s payable to **BV1 Offer** with your name & address on the reverse. Do not use staples.

Name_____

Address_____

_____ Postcode _____

I am over 18 and agree to keep this Video away from minors.I understand that the Video is agent purchased through a licensed sex shop. Signed

Although normally 7 days, please allow up to 28 days for delivery. If you do not wish to receive mailings of further exciting offers from us or from our various associate companies, please tick box ☐

3039

Reg. No. 2174568

08901 202287

Best New Services AWARD

RING & SWING

SET UP YOUR PERSONAL BOX NO NOW!

SINGLE WOMEN, SINGLE MEN, COUPLES, SEEK YOU! SERVICE RUN BY SWINGERS FOR SWINGERS!

IF SWINGINGS YOUR THING, THEN GIVE US A RING

CALL NOW!

INTERACT WITH THOUSANDS OF GENUINE SWINGERS
EXCHANGE MESSAGES 24 HOURS A DAY
ADD YOUR OWN MAILBOX WITH NO EXTRA FEES
LEAVE MESSAGES IF CONTACT IS NOT ON LINE.
SECURE SERVICE. LATEST TECHNOLOGY.
COMPATIBILITY ANALYSIS SAVES YOU TIME!

MA 127

Calls charged at only 60p per minute at all times. Solarnet Media, PO Box 2028, Whyteleafe, Surrey, UK

Crammed full with colour spreads of REAL swingers looking for fun and sex. Genuine service

NOT JUST A PORNO MAG

MORE CONTACTS THAN EVER BEFORE.

for over 25 years. Bored housewives, AC/DC couples, virgin swingers, sex stunners, chic babes, photographers, kinky couples & much more. Join them, get juicy with the girl next door TODAY.

CALL THESE CONTACTS NOW
- Instant message exchange
- Leave a message with advertiser
- Make your own box for replies

08901 20 20 03
Calls are charged at 60p per minute at all times.
Solarnet Media, PO Box 2028, Whyteleafe CR3 0ZQ.

BOX 51349 Very attractive, slim, professional couple, late 30's, she shy, he VWE seek singles, couples to help explore our fantasies. Written replies with photo/phone number. Preferred accommodation only.
☎ 10176 N MANCHESTER

BOX 51405 Hey England! Good News! We're two good looking USA girls heading to London. Could use a man to show us the sights and maybe join us in a 3 some. Write! Tell us about yourself. Married old lechers o.k.
☎ 11002 UK/ANYWHERE

BOX 51318 Attractive couple, female very AC/DC male straight enjoy sexy dressing, PVC, toys, videos, WLTM, AC/DC single females and selective couples with AC/DC female. U/d photo and letter for reply. Party invites welcome.
☎ 10161 DERBYSHIRE

BOX 51377 Attractive, slim, sexy, shapely, tarty, mature AC/DC slut, loves posing in basque/stockings/suspenders seeks randy W/E guy{s} to use me as such for anything goes daytime fun (prefer mornings till 3pm) Also generous donating DIYers as love face cream, will pose, send frank letter, SAE, suggestions. No fees either way.
☎ 10212 HERTS/MIDDX BUCKS/LONDON

BOX 51399 Attractive housewife 30 seeks VW/E males, females and couples for safe fun. Correspondence, fun in car. Husband may participate. U/d photo, strong letter, mine by return. Prefer to travel.
☎ 10227 DUMFRIESSHIRE SCOTLAND

24 hour CREDIT CARD HOTLINE
TEL: 0181 645 8230
FAX: 0181 645 8239
GSP Ltd, BOX 2028, WHYTELEAFE, SURREY CR3 0ZQ.

All major credit cards accepted.
Start date ☐☐ Expiry date ☐☐
☐☐☐☐ ☐☐☐☐ ☐☐☐☐ ☐☐☐☐ W124.

PLEASE SEND ME IN DISCREET PACKAGING:	Code	Cost
☐ Latest issue of New Direction	8444	5.00
☐ Latest and 2 back issues of New Direction	8445	10.00
☐ 12 issue Subscription	8610	47.40
	TOTAL	

MA63 NEWSAGENTS: IF YOU HAVE ANY PROBLEMS OBTAINING GSP TITLES - PLEASE CALL 0181 660 0950

Please make cheques & Postal Orders payable to GSP Ltd. Send to: GSP Ltd. PO BOX 2028, Whyteleafe, Surrey CR3 0ZQ.

Name: .....
Address: .....
I understand the nature of the material and I am aged over 18
Signed .....

CREDIT CARD HOTLINE: 0181 645 8230 FAX: 0181 645 8239

KINKY SEX

60 SECOND SUCK
0896 119 6158

LESBO MOANS
0896 119 6159

ANAL ACTION
0896 119 6160

HORNY SLUTS
0896 119 6161

CALLS COST £1 PER MIN P.O.BOX PREMIER 16085

I'VE GOT A TIGHT FRESH PUSSY THAT LOVES BEING FUCKED
0896 119 6162

CUM INTO MY MOUTH AS I FRIG MY CLIT HEAR ME MOAN
0896 119 6163

CUM INTO MY MOUTH AS I FRIG MY
0896 119 6164

PLAY WITH MY BEHIND & CUM INTO MY KNICKERS
0896 119 6165

STICK IT UP MY TIGHT VIRGIN ARSE & MAKE ME SCREAM
0896 11 96 166

•DIRTY DEBBIE SUCKS
I'LL DEEP THROAT YOUR COCK FOR AS LONG AS YOU WANT
0896 119 6167

•USE ME I'M A SEX TOY
I'M YOUR ULTIMATE SEX TOY,
USE ME AS YOU FEEL FIT
0896 119 6168

•100% HARDCORE SEX
DO ME DOGGIE STYLE WHILE I FRIG MY CLIT & ARSE
0896 119 6169

SLUTS, TARTS & WHORES

CUM SLUTS WANT TO SUCK YOUR COCK & BALLS
0896 119 6190

TIGHT FRESH PUSSY IS ACHING TO PLEASE
0896 119 6191

LESBIANS XXX LESBIANS LISTEN TO THEM AS THEY MOAN WITH PLEASURE
0896 119 6192

VIRGIN LESBIAN,HEAR HER MOAN AS SHE GETS SHAFTED
0896 119 6193

I'LL DEEP THROAT YOUR COCK FOR AS LONG AS YOU WANT
0896 119 6194

NYMPHO SLUTS WANT IT NOW
0896 119 6195

FUCK MY ARSE
0896 119 6196

WATER SPORTS

Lezzie's liquid lunch in the park
0896 119 6170

Tongue the toilet floor & don't miss again
0896 119 6171

Slave humiliated at mistresses liquid party
0896 119 6172

Forced to wear mitresses soaking panties
0896 119 6173

Bursting barmaids public performance
0896 119 6174

Soaking the sofa to mother-in-laws pleasure
0896 119 6175

VIRGIN LESBO

I WANT YOU TO JOIN IN MY FIRST LESBO ORGY
0896 119 6197

HORNY LESBOS

PURE LESBIAN FUCKING ACTION

GET OFF WITH 2 CUNT EATING SLUTS
0896 119 6176

ME & MY GIRLFRIEND WANT YOU TO JOIN IN OUR FUCK FEST
0896 119 6177

FEMALE ORGY HEAR US SCREAM & MOAN
0896 119 6178

SORDID DYKE MUFF DIVING
0896 119 6179

EXPLICIT LESBIAN TONGUE FUCKING ORGY
0896 119 6180

3 WAY ACTION
0896 119 6181

FUCK MY CUNT & FINGER HER ARSE
0896 119 6182

LESBO LICKING ACTION
0896 119 6183

GROUP HOT SEX

LISTEN TO 4 HORNY FILTHY GIRLS DO IT
0896 119 6184

HOT,READY & WILD

HEAR ME MOANING AS I WANK MY CLIT
0896 119 6185

BACKDOOR GIRLS

I'M BENT OVER, PUMP ME HARD
0896 119 6186

FAST FUCKERS

I'LL TASTE YOUR SPUNK IN 60 SEC'S
0896 119 6187

CREAMY CUNTS

EXPLICIT FILTH 100% UNCENSORED
0896 119 6188

BARELY LEGAL

TIGHT FRESH PUSSY ACHING TO PLEASE
0896 119 6189

I LOVE TO MASTURBATE LISTEN AS I FRIG MY CUNT & ARSE
0896 119 6198

I PROMISE TO TALK DIRTY
0896 119 6199

I'M GAGGING FOR IT
0896 119 6200

FILL MY MOUTH WITH YOUR HOT SPUNK
0896 119 6201

LIVE NASTY SLUTS NEED YOU
0896 119 6202

MY PANTIES ARE HOT & STICKY, I WANT YOU TO LICK THEM
0896 119 6203

BLOWJOBS

SWEDISH WHORE WILL SWALLOW YOUR JUICE & LICK EVERY LAST DROP FROM YOUR COCK
0896 119 6204

3123

PRIVATE COLLECTION

Private's very own range of High-Quality Love Products that will heighten your pleasures and sweeten your Sex-Life!

Private Sales, 9 Brewer Street, Soho, London W1A 3HJ

PRIVATE DICK
A wonderful replica of a real man's Dick. Stick to the wall or even a table and just let her help herself!
£34.95 6 inches **£39.95** 8 inches

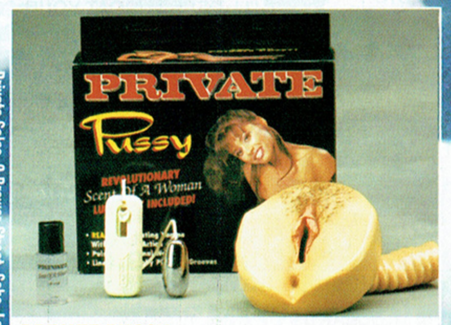

PRIVATE PUSSY
This life-like Real Feel Pussy comes complete with variable speed 'vaginal walls' and its own special 'Scent-of-a-Woman' Lubricant to complete the feeling of actually being there!
£49.95

PRIVATE FLAVOURS LUBRICANTS (4 fl.oz.)
The luxurious intimate Lube that comes in six succulent flavours (specify):
Cherry, Cinnamon, Peppermint, Kiwi, Piña Colada, Strawberry
£6.95 each **All 6 only £24.95**

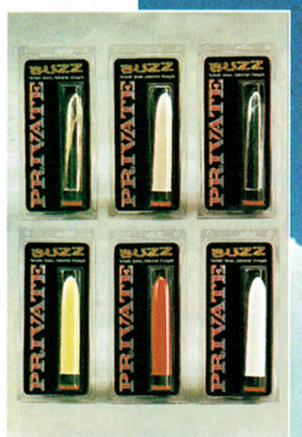

PRIVATE'S OWN MULTI-SPEED VIBRATORS
Robust 7" variable speed marvel for ultimate orgasm. A name to trust for quality.
State: Gold Colour, Flesh Colour, Silver Colour, Yellow, Red, Ivory Colour.
£9.95 each

LATEX MINI-SKIRT
Just feel the rich slinky latex on the skin –
The sexiest feel there is!
Mini-Skirt specify colour
Red or Black £14.95

SLINKY RED LATEX HALTER NECK MINI DRESS
You'll just slay them in this knockout number.
State: Small, Medium or Large
£45.95

HUGE COCK & BALLS
Solid but Flexible Real-Feel Jelly Dildos
Available in 9 inches (specify colour)
'Pink Jelly' 'Ruby' 'Emerald' 'Sapphire' £12.95
'Flesh Colour' 7 inches only **£9.95**

PENIS EXTENSION SLEEVES
Add extra inches with 'Jelly Jewels' extensions to give her the thrill of her life!
Emerald, Ruby or Sapphire (specify)
£9.95 8 inches **£12.95** 10 inches

CREDIT/SWITCH/DELTA CARD ORDER LINE
0181-507 8833
Telephone 24 hrs for immediate processing of your order

How to purchase this offer:- Either complete the coupon and send to address shown (photo copies or orders on plain paper are acceptable) or telephone the credit card orderline or visit one of the nationwide stockists listed below. Price shown is for callers who present ad prior to purchase. MAIN CENTRAL LONDON STOCKIST – PRIVATE SHOP ♦Basement, 9 Brewer St, Soho W1 (Open 7 days 11am-11pm). STOCKISTS Open: Mon.-Sat. 9.30-6pm (Fri. 8pm) – PRIVATE SHOPS – LONDON (East) ♦627 Forest Rd, Walthamstow E17. ♦34 Upton Lane, Forest Gate E7. (North) ♦682 Holloway Rd, N19. (North West) ♦659 Nth Circular Rd, Brent NW2 (eastbound before Staples Corner). (South) ♦14 Bourne Rd, (Bexley Village) Bexley. ♦19 West Hill, Wandsworth SW18. ♦318 Lewisham Rd, Lewisham SE13. ♦1539 London Rd, Norbury. ♦ALDERSHOT 266b High St. ♦BARNSLEY 3 Doncaster Rd ♦BARROW-IN-FURNESS 6 Dalkeith St. ♦BATH 28 Victoria Bldgs, Lwr Bristol Rd. ♦BEDFORD 72 Tavistock St. BIRMINGHAM ♦47 Pinfold Street (just off Victoria Square). ♦487 Stratford Rd, Sparkhill. ♦BLACKBURN 71 Darwen St. ♦BLACKPOOL 311 Church St. ♦BOLTON 201 St. George's Rd. ♦BOURNEMOUTH 216 Holdenhurst Rd. ♦BRADFORD 147/149 Manningham Lane. ♦BRIGHTON 11 Surrey St. ♦BRISTOL 76 West St. Old Market. ♦BURNLEY 124c Colne Rd. ♦BURY 94 Rochdale Rd. ♦CAMBRIDGE 38 Chesterton Rd. ♦CARLISLE 6 London Rd. ♦CHATHAM 18 High St. ♦CHELMSFORD 167 Moulsham St. ♦CHESTER 5 Boughton. ♦CHESTERFIELD 528 Sheffield Rd. ♦COLCHESTER 74 Butt Rd. ♦COVENTRY 34 Walsgrave Rd. ♦CREWE 74 Edelston Rd.♦DARLINGTON 91 Victoria Rd. ♦DERBY 61 Osmaston Rd. ♦DONCASTER 15 Copley Rd. ♦EXETER Private Shop, 133 Fore St. ♦FOLKESTONE 105 Dover Rd. ♦GLOUCESTER 17-24 Trade Offices, St. Oswalds Rd,(Cattle Market. ♦GRIMSBY 189 Grimsby Rd. ♦GREAT YARMOUTH 3 Howard St. North. ♦HEMEL HEMPSTEAD 193 London Rd. ♦HUDDERSFIELD 70 Bradford Rd, Fartown, ♦HULL 263 Hessle Rd. ♦KETTERING 25 Market St. ♦KINGS LYNN 41 Norfolk St. ♦KINGSTON 203 Kingston Rd, New Malden. ♦LEEDS 209 North St, Sheepscarr. ♦LEICESTER 116 Granby St. ♦LINCOLN 68 High St. ♦LIVERPOOL 63/65 Moorfields. ♦LUTON 74 Wellington St. ♦MACCLESFIELD 77 Chestergate. ♦MANCHESTER 54 Oldham St. ♦MANSFIELD 19 Ratcliffe Gate. ♦MARGATE 55 Northdown Rd. ♦MIDDLESBROUGH 14 Borough Rd. ♦NEWCASTLE 20/22 Scotswood Road. ♦NORTHAMPTON 8 Regent Sq. ♦NORWICH 39 St Augustine's St. ♦NOTTINGHAM 18 Carrington St. ♦OLDHAM 95 Huddersfield Rd. ♦OXFORD 54 Cowley Rd. ♦PETERBOROUGH 75 Oundle Rd. ♦PLYMOUTH 31 Athenaeum Place, Derrys Cross. ♦PRESTON 442 New Hall Lane. ♦READING 108 Southampton St. ♦ROTHERHAM 3/5 Rawmarsh Hill, Parkgate. ♦SALISBURY 125 South Western Rd (behind Station). ♦SHEFFIELD Unit 5, 68 Division St. ♦SHREWSBURY 40 Wyle Cop. ♦SOUTHAMPTON 103 St Mary St. ♦SOUTHEND 39 Eastern Esplanade. ♦STOKE 62 Piccadilly, Hanley. ♦SWINDON 7 Devizes Rd, Old Town. ♦WAKEFIELD 71 Doncaster Rd. ♦WEST BROMWICH 19 Bull St, Ringway. ♦WOLVERHAMPTON 17 Broad St. ♦WORCESTER 18 Lowesmoor. ♦YORK 1st Floor, 14 Bootham. SCOTLAND — ♦EDINBURGH 60 Elm Row, Leith Walk. ♦GLASGOW 319 Gallowgate. WALES — ♦CARDIFF 9 Mill Lane. ♦NEWPORT 16 Cardiff Rd. ♦SWANSEA 3 Dillwyn St. ♦WREXHAM 6 Yorke St. N. IRELAND — ♦BELFAST 31 Gresham St. ♦Sex Shops. ♦These are non-sex shops that carry some adult products incidental to their main business, they may not carry the particular product advertised. (SP43)

Private Sales, Dept **HM** 9 Brewer Street, Soho, London W1A 3HJ

2997

Please send me the Items I have listed below:

Item	Colour/Size/Flavour	Price
	Please add £2.05 for p&p	£ 2.05
	I enclose Total Payment for £	

Make Cheques/PO.s payable to **Private Sales,** with your name and address written on the reverse. Only send Cash by registered/recorded delivery. Do not staple Cheques etc. to order form.

Name .....

Address .....

..... Postcode .....

I am over 18 and agree to keep these Items away from minors

..... Signed

Although normally 7 days, please allow up to 28 days for delivery. If you do not wish to receive mailings of further exciting offers from our associated companies, tick this box ☐

City Direct Ltd. Dept.Sales 121 Ewell Rd. Surbiton KT6 6AH

Reg No. 2124695

08901 202288

WOMEN & MEN, COUPLES, BI, & LESBIANS ALL SEEKING YOU!

DON'T BE ALONE, PICK UP THE PHONE!

24 HOURS

SERVICE RUN BY SWINGERS

DATE HOT LINE

CALL NOW!

- INTERACT WITH THOUSANDS OF GENUINE SWINGERS
- EXCHANGE MESSAGES 24 HOURS A DAY
- ADD YOUR OWN MAILBOX WITH NO EXTRA FEES
- LEAVE MESSAGES IF CONTACT IS NOT ON LINE
- SECURE SERVICE. LATEST TECHNOLOGY.
- COMPATIBILITY ANALYSIS SAVES YOU TIME!

MA 125

Calls charged at only 60p per minute at all times. Solarnet Media, PO Box 2028, Whyteleafe, Surrey, UK

Liquid Gold — Purveyors of porn

present a pair of pulsating productions which promise to leave you panting for more!

Linsey Dawn McKenzie

Starring none other than Britain's biggest teenage teaser. First she wowed us by stripping nightly in packed British clubs and performing simulated sex on stage. From all over the country her fans flooded to see the gorgeous, well-developed 18 year old in the flesh. Now thanks to the lovely Linsey, you can watch this bra-busting stunna doing it on video for the very first time!
Approx. 58 mins code: 8801

Lesbian Nurses

Starring the princess of porn – Eve Vorley and Britain's number one sex model Louise Hodges. This video is as good as it gets! Enjoy non-stop lesbian sex action with these two stunning blonde babes in five steaming hot sequences that will blow you away. From raunchy rubber to naughty nurses and full domination, you are treated to every fetish by the UK's favourite glamour models.
Approx. 60 mins code: 8802

TEL: 24 HOURS 0181-645 8230
FAX: 0181-645 8239

Also available from our shops: 155 CHARING CROSS RD, LONDON. & 30 BOND ST. BROADMEAD, BRISTOL.

Other great Liquid Gold titles include:

- Lindsey Dawn McKenzie Live Sex with her boyfriend code 8852
- Lindsey Dawn McKenzie Sister code 8854
- Juicy Bottoms code 8850
- Big Titty session code 8846
- Theresa May xxx code 8847
- Teenage Lesbians code 8849
- Amateur Lesbian Sex code 8851
- Lesbian Secretaries code 8855

ONLY £9.99 each

All major credit cards accepted.
Start date ☐☐ Expiry date ☐☐
☐☐☐☐ ☐☐☐☐ ☐☐☐☐ ☐☐☐☐

PLEASE SEND ME IN DISCREET PACKAGING:

Description	Code	Cost
	TOTAL	

MA49 W125.

Please make cheques & Postal Orders payable to GSP Ltd.
Send to: GSP Ltd. PO BOX 2028, Whyteleafe, Surrey CR3 0ZQ.

Name: .....
Address: .....
.....
.....
.....

I understand the nature of the material and I am aged over 18

Signed .....

CREDIT CARD HOTLINE: 0181 645 8230 FAX: 0181 645 8239

NEWSAGENTS: IF YOU HAVE ANY PROBLEMS OBTAINING GSP TITLES - PLEASE CALL 0181 660 0950

REAL AMATEURS SHOW ALL! WET, WIDE OPEN CLOSE-UPS!

Now you can exchange messages before you date!

SERVICE RUN BY SWINGER FOR SWINGERS

30 Years In The Business

Stunning, classy blonde, 26 with a "baywatch" figure. Would like to entertain executive type gentlemen. No fees either way. SAE and photo appreciated.

10171 WAKEFIELD/ WEST YORKSHIRE

Sexy attractive happily married female seeks slim attractive W/E men, into all erotic ideas, toys, sexy undies etc. My husband can be present/participate, open to new ideas your photo, phone number, SAE a must, married welcome. ALA. No fees

10133 NORTH LONDON/ HERTS

£5 incl p&p

Monthly full colour adult contact magazine packed with genuine contacts. The longest running service. Local or nationwide couples/ gay/ lesbian/ straight and more!

Stunning married lady 31 seeks hunks, any age for genuine long term friendships and adult fun. No time wasters please. Emphasis on easy going times without pressure. Phone number. Photo, nice letter. No fees either way.

10192 NORTH

Attractive couple M51/F44 seek similar couples or VWE men. She a real tart, loves oral/toys and videos, loves short skirts, stockings and going out with no knickers. Would like to meet clean discreet couple for same room fun. U/d photo/letter ensures reply.

10194 NORTH

Gorgeous 21 year old bi-babe seeks males for adult fun and correspondence. Would love to be videoed/photo'd in action. Boyfriend and bi-girlfriend also keen to play. SAE guarantees reply. No fees.

10307 SOUTH WEST

Attractive couple M30/F31, AC/DC seek attractive bi-females for sexy fun. She loves "0". Clean and discreet. Travel or accommodate. U/d photo and SAE. ALA. Party invites welcome.

10373 MIDDX

Tart housewife 23, blonde, sub and bi wants to be stripped and used by 2/3 big cocks, husband fully encourages and will watch/join in. Love dressing to please possible bi-monthly party our place/hotel, couple with similar tart wife especially welcome to join us, photos and detailed letter a must, fun only.

10002 HERTS/ESSEX

CALL NOW!

SEE THEM MASTURBATE!

£14.95

GENUINE CONTACTS ON VIDEO One of our unique videos that has to be seen to be believed. All of the shots are swingers and genuine sex contacts waiting for you to get in contact with them and get down to some serious sexy fun and games. 8302

THE ALL NEW CONTACT VIDEO is a must see. Home videos of the contacts themselves in various states of undress and arousal. One of the most outrageous and unique videos ever allowed in the UK. 8301

BOTH FOR ONLY £20

08901 202289

All major credit cards accepted.

Start date ☐☐ Expiry date ☐☐

PLEASE SEND ME IN DISCREET PACKAGING:			
Description	COST	Code	Cost
Latest New Direction incl p&p	£5	8444	
12 Issue Sub New Direction	£47.40	8610	
Genuine Contact Video	£9.99	8302	
ALL NEW Contact Video, Genuine Contact Video	£20	8929	
New Direction Latest + 2 Back Issues	£10	8445	
		TOTAL	

Please make cheques & Postal Orders payable to GSP Ltd. Send to: GSP Ltd.PO BOX 2028, Whyteleafe, Surrey CR3 0ZQ.

Name: .....

Address: .....

I understand the nature of the material and I am over 18

Signed .....

24 HOUR CREDIT CARD HOTLINE: 0181 645 8230 FAX: 0181 645 8239

MA 82 NEWSAGENTS: IF YOU HAVE ANY PROBLEMS OBTAINING GSP TITLES - PLEASE CALL 0181 645 8272

NEW DIRECTION PRESENTS THE LATEST MESSAGE EXCHANGE METHOD. INSTANT, RELIABLE & CONFIDENTIAL SYSTEM. NO OTHER CONTACT SERVICE USES THIS TECHNOLOGY

- Join thousands of contacts by picking up the phone now. No paperwork. Leave your own message for respondants.
- Live message exchange. Chat on line with hundreds seeking partners.
- Search for your perfect mate. Enter profile. Choose from compatible partners on the database.
- PRIVACY! SECURE SAFE SYSTEM!

Get to know your contact before you date!

Calls charged at only 60p per minute at all times. Solamet Media, PO Box 2028, Whyteleafe, Surrey, UK

Liquid Gold

HUMPING, PUMPING BABE VIDEO BONANZA

CUM TO THE WET WELL OF FEMALE ORGASMS! PASSION SOAKED SEX SCENES!

NEW RELEASES

FEMALE WRESTLING	code 8832
TEEAGE DREAM	code 8844
TEEN POLICE CADETS	code 8856
CAMCORDER SEX	code 8848
REAL COUPLES	code 8877
SHAVEN PEACHES HELEN	code 8839
LESBIAN SECRETARIES	code 8855
SECURITY CAMERA SECRET	code 8840
COLLEGE CAPERS	code 8806
HOMEMADE SEX VIDEO	code 8857
AMATEUR SEX SESSION	code 8833
LESBIAN SEX SOPHIE & JOANNE	code 8843

£9.99 EACH incl p&p

Wild Wet Sex code 8842

Sex Special 2 code 8804

Linsey Dawn McKenzie code 8801

Linsey Dawn McKenzie XXX UNCUT code 8852

Teenage Nurse code 8879

Lesbian Nurses code 8802

Juicy Bottom code 8850

Teenage Lesbians code 8849

Amateur Lesbians code 8851

Linsey Dawn MacKenzie's Sister code 8854

Lesbian Wrestling code 8878

ALL VIDEOS £9.99 EACH incl p&p

Theresa May code 8847

Shaven Peaches code 8845

Gym Session code 8805

Polly In Pigtails code 8858

Sex On The Street code 8853

Lesbian Teenagers code 8880

Hot Asian Sex code 8841

Smoking Double Ds code 8803

Big Titty Session code 8846

Have you visited our hard sex pages on the Internet?
http://www.gsp.co.uk/adultmags

All orders include postage and packing and will be sent in discreet packaging. Latest titles listed inside order. All teens (18+)

Please make cheques & Postal Orders payable to GSP Ltd. Send to:GSP Ltd. PO BOX 2028, Whyteleafe, Surrey CR3 0ZQ.

FAX: 0181 645 8239

24 Hour Mail Order Hotline 0181 645 8230

Gold Star magazines and videos are available from our shops at 155 Charing Cross Rd, London and 30 Bond St, Bristol. Offers vary.

All major credit cards accepted.

Start date ☐☐ Expiry date ☐☐

PLEASE SEND ME IN DISCREET PACKAGING:		
Description	Code	Cost
W126	TOTAL	

Please make cheques & Postal Orders payable to GSP Ltd. Send to: GSP Ltd. PO BOX 2028, Whyteleafe, Surrey CR3 0ZQ.

Name: .....

Address: .....

I understand the nature of the material and I am over 18

Signed .....

24 HOUR CREDIT CARD HOTLINE: 0181 645 8230 FAX: 0181 645 8239

MA79 NEWSAGENTS: IF YOU HAVE ANY PROBLEMS OBTAINING GSP TITLES - PLEASE CALL 0181 660 0950

WOW! HARDEST SEX ACTS UNCUT!

REAL PORN VIDEOS TO LET YOU WANK SPANK & EMPTY YOUR TANK. Raw sexual power of LUST CRAZED Lesbians, Nubile Nymphs & Busty Babes in Heavy Duty Action!

TEEN/LESBIAN

Lesbian Nurses	code 8802
Teenage Lesbians	code 8849
Amateur Lesbian Sex	code 8851
Lesbian Secretaries	code 8855
Teenage Dream	code 8844

NEW RELEASES

Female Wrestling	code 8832
Asian Sex	code 8841
Sex On The Street	code 8853
Juicy Bottom	code 8850
Linsey Dawn McKenzie with her boyfriend	code 8852

code 8846

Sexy housewife Karen from Leeds slowly masturbating her massive 46FF titties one at a time. Tarty make up and prolonged breast relief makes this a must for all lovers of really big tit action!

code 8889

Simply the breast. Put on your sex bib and get ready for a full on sexual smorgasbord with darling of skin flicks Keisha. She's ready willings and waiting to show you everything she's got to offer.

code 8803

Sally likes to suck & smoke at the same time! Lots of DD tittage and nipple a in close up detail, right in front of you!

ALL VIDEOS ONLY £9.99 inc p&p

Please make cheques & Postal Orders payable to GSP Ltd. Send to: GSP Ltd. PO BOX 2028, Whyteleafe, Surrey CR3 0ZQ.

Have you visited our hard sex pages on the Internet? http://www.gsp.co.uk/adultmags

24 Hour Mail Order Hotline

0181 645 8230

Gold Star magazines and videos are available from our shops at 155 Charing Cross Rd, London and 30 Bond St, Bristol. Offers vary. These special offers are by mail order only.

All major credit cards accepted.

Start date ☐☐ Expiry date ☐☐

☐☐☐☐ ☐☐☐☐ ☐☐☐☐ ☐☐☐☐

PLEASE SEND ME IN DISCREET PACKAGING:

Description	Code	Cost
	TOTAL	

Wi 27.

Please make cheques & Postal Orders payable to GSP Ltd. Send to:
GSP Ltd.
PO BOX 2028, Whyteleafe,
Surrey CR3 0ZQ.

Name: .....

Address: .....

I understand the nature of the material and I am over 18

Signed .....

24 HOUR CREDIT CARD HOTLINE: 0181 645 8230 FAX: 0181 645 8239

MA76 NEWSAGENTS: IF YOU HAVE ANY PROBLEMS OBTAINING GSP TITLES - PLEASE CALL 0181 660 0950

SAM JESSUP

GLAMOUR!

That's what's missing from so many of today's new generation of girly mags (or so says editor Charmaine Sinclair), so here's Quality Totty in the form of Sam Jessup, adding a touch of class to too-tarty-for-its-own-good Whitehouse International. Says Sam: "Classy lady, me? Nice of you to say so, I'm sure. But you'd better reassure your readers I'm still a total tart after dark, nudge-nudge!"

YOICKS TALLYHO! IT'S JODHPURS DOWN FOR THE BOYS AT THE HUNT BALL!

IN NEXT MONTH'S WHITEHOUSE INTERNATIONAL

WHITEHOUSE INTERNATIONAL

Please supply (tick):

- ☐ WHITEHOUSE INTERNATIONAL for two years @ £50.00 *(includes FREE £50 porno pack)*
- ☐ WHITEHOUSE INTERNATIONAL for a year @ £27 *(includes FREE £30 porn pack)*
- ☐ WHITEHOUSE INTERNATIONAL no. 13 @ £3.25 *(includes £1 p&p)*

I ENCLOSE £ .....

NAME .....

ADDRESS .....

.....

.....

.....

I am over 18.

Signed.....

Send to:- M.O. Division 34 Upton Lane London E7 9LN

VISA/MASTERCARD HOTLINE 0181 507 8833

WE SURVEYED THE BEST ADULT SEX LINES IN ENGLAND - HERE ARE THE RESULTS

TOP TEN PHONE SEX NUMBERS!

1. I'LL MAKE YOU CUM IN 15 SECONDS! **08961 101 467**
"If you like to ram it up their arse, these bitches are outrageous" Bob of Manchester
2. SPANKED & FUCKED IN THE ARSE BY THE NEIGHBOUR **08961 101 468**
"These girls need to get fucked in the arse, they'll do anything" Danny of Liverpool
3. I WANT YOU TO FUCK MY SISTER WHILE I SIT ON YOUR FACE **08961 101 469**
"95% of the survey agreed that this number was best for sex with 2 sisters
4. STRICT LESBIANS - THEY FORCED ME TO LICK THEM OUT **08961 101 470**
"Two girls started this as a laugh. Now they're one of the top ten in the U.K
5. TOSS OFF INTO MY HOT MOIST MOUTH! **08961 101 471**
"My greatest dream cum true! I'd recommend these girls to anyone" Cliff of Bristol
6. I WANT YOU TO FUCK MY IN THE ARSE **08961 101 472**
"75% of men fantasize about fucking in the arse" Anonymous
7. SPANK ME AS I SUCK YOUR COCK! **08961 101 473**
"Great for non-stop action. 5 Hard-ons out of 5" Bill from Weymouth
8. EAVESDROP LINE LISTEN IN ON LIVE SEX **08961 101 474**
100% of the survey agreed that this was the best service of it's kind anywhere
9. I'LL TURN YOUR COCK INTO A VOLCANO! **08961 101 475**
"This number made me cum in under 30 seconds" Pete from Brighton
10. HEAR ME FRIGG MY SLOPPY WET FANNY **08961 101 476**
"Beginners & advanced callers are treated to the sexiest noises & moans" Ben from Carlisle

EUROTALK Postbus 1069 AMSTERDAM 08961 calls only cost £1.00 /min.

2853A

THE 30 SECOND WANK-OFF CLUB

YOU WON'T BELIEVE HOW QUICK YOU'LL CUM

LIVE VIRGIN TWINS BEGGING FOR COCK **08961 101 477**

NEW FORCE IT UP MY STINGING TIGHT ARSE **08961 101 478**

ORAL AND ANAL SEX - LIVE 24HOURS **08961 101 479**

NEW QUICKIE RELIEF - I'LL MAKE YOU CUM IN SECONDS **08961 101 480**

NEW LICK ME OUT FROM BEHIND! **08961 101 481**

TOSS OFF INTO MY HOT MOIST MOUTH **08961 101 482**

SPANKED & FUCKED IN THE ARSE **08961 101 483**

NEW 30 SECONDS OF LIVE SEX ACTION! **08961 101 484**

I'LL MAKE YOU CUM AGAIN & AGAIN! **08961 101 485**

LOOK WHAT YOU'RE MISSING

You should get The Sport every day and become a FUN PERSON

BRITAIN'S BEST NEWSPAPERS

✓babes
✓soccer
✓free gifts
✓latest news
✓laughs

Monday, Tuesday, Wednesday, Thursday: 33p... Friday and Saturday: 35p... Sunday: 55p

...EVERY DAY OF THE WEEK